

Freedom To Fly  
The Way You Want

Time	To	Flight	Gate	Remarks
2310	Frankfurt	LH 524	C24	Boarding
2320	London-Heath	BA 16	C16	Boarding
2325	Tokyo-Narita	NH 902	D35	Boarding
2325	London-Heath	QF 9	C13	Boarding
2340	Paris-CDG	DL 8377	C22	On Time
2345	Tokyo-Narita	AA 5832	D44	Boarding
0025	Osaka-Kansai	JL 722	D40	On Time
0055	London-Heath	QF 31	C26	On Time
0130	Beijing	CA 970	D30	On Time
0145	Moscow-Domode	UA 516	C23	On Time

# Training Guide

SabreSonic Check-in - Flights

## **Software version 6.3**

### **Document Edition 1.0 (11 2015)**

This documentation is the confidential and proprietary intellectual property of the *Sabre Airline Solutions*<sup>®</sup> business. Any unauthorized use, reproduction, preparation of derivative works, performance or display of this document or software represented by this document, without the express written permission of *Sabre Airline Solutions* is strictly prohibited.

*Sabre*, the *Sabre* logo, *Sabre Airline Solutions*, the *Sabre Airline Solutions* logo, *Sabre Travel Network*, the *Sabre Travel Network* logo, *AirCentre*<sup>™</sup>, *AirVision*<sup>™</sup>, *SabreSonic*<sup>®</sup> are trademarks and/or service marks of an affiliate of *Sabre Inc.* All other trademarks, service marks and trade names are the property of their respective owners.

© 2015 Sabre Inc. All rights reserved.

Committed to minimizing the environmental impact of our global operations and to promoting sustainable business practices in travel and tourism. [www.sabre-holdings.com](http://www.sabre-holdings.com)

# Table of Contents

<b>1</b>	<b>Overview Interact for Airport</b>	
<b>2</b>	<b>Overview - F1 - Flights</b>	
<b>3</b>	<b>List (Shift+F1)</b>	
3.1	Departing City .....	7
3.2	Display Flight List .....	7
3.3	Display Flight List - Example Responses .....	9
<b>4</b>	<b>Psgr Lists (Shift+F2)</b>	
<b>5</b>	<b>Select (Shift+F3)</b>	
<b>6</b>	<b>Flight Details (Shift+F4)</b>	
6.1	Flight Details .....	18
6.2	Flight Default Data .....	19
6.3	Flight History .....	21
6.3.1	Agent Entries Examples .....	23
6.3.2	System Entries Examples .....	24
6.4	Flight Information .....	25
6.5	Flight Information by Time .....	26
6.6	Gate Assignment .....	27
6.7	Gate Details .....	27
<b>7</b>	<b>Verify (Shift+F5)</b>	
7.1	Verify Itinerary .....	29
7.2	Verify Flights by Line Number .....	31
7.3	Verify Flights by Flight Number .....	31
7.4	Verify Minimum Connections .....	32
7.5	Verify Using Shortcut .....	33
<b>8</b>	<b>Info Codes (Shift+F6)</b>	
<b>9</b>	<b>Counts (Shift+F7)</b>	
9.1	Baggage Counts .....	41
9.2	Counts - Outbound Baggage .....	43
9.3	Counts - Inbound Baggage .....	45
9.4	Counts - Thru Baggage .....	47
9.5	Counts - Local Baggage .....	49
9.6	All Bag Counts .....	51
9.7	Counts - Beverage .....	51
9.8	Counts - Meal .....	52
9.9	Counts - Supplementary Meal .....	54
9.10	Preliminary Catering Count .....	55
9.11	Final Catering Count .....	56

9.12	Psgr Gender Counts .....	58
9.13	Detail Gender Counts .....	59
9.14	Gender Zone Counts .....	60
9.15	Connecting Bags Count .....	61
<b>10</b>	<b>Inventory (Shift+F8)</b>	
10.1	Inventory - Available Seats .....	64
10.2	Inventory - Full Inventory Record .....	65
10.3	Inventory History .....	67
10.3.1	Definitions of codes in the Inventory History display .....	68
10.4	Inventory - Seats Sold by Leg .....	69
10.5	Adjust Authorized Passenger Counts .....	70
10.6	Inventory - Visual Information List .....	72
10.7	Inventory - All Board Points .....	73
10.8	Inventory - Flight Analysis .....	74
<b>11</b>	<b>Refresh Summary (Shift+F9)</b>	
<b>12</b>	<b>Arrival Report (Shift+F10)</b>	
<b>13</b>	<b>Extra Section (Shift+F11)</b>	
<b>14</b>	<b>Check-In History (Shift+F12)</b>	
14.1	Entire Detail .....	83
14.2	Agent Sine .....	84
14.3	Line IATA .....	85
14.4	Passenger Name .....	86
14.5	Seat Number .....	87

# Document Revisions

Date	Section	Description
28OCT2015		

# Objectives

Item	Objective	
Objectives	By the end of the module, participants will be able to: <ul style="list-style-type: none"> <li>• Know the functionality under each label</li> <li>• Display departing and arriving flights into a specific city</li> <li>• Display flight details</li> <li>• Display flight information</li> <li>• Display gate assignments</li> <li>• Verify flight itinerary and city pair availability</li> <li>• Verify minimum connecting times for a booked itinerary</li> <li>• Know where to go to look up FLIFO codes and definitions</li> <li>• Understand how to use the Inventory label</li> <li>• Look up a passenger check-in history</li> </ul>	
EPR	Duty Code:	4, 5, and 8  Inventory records require 0, 1, 2, 5, 7, 8, and ‡
	Keyword:	FSGAGT, GDSPLY and SELECT
UAT	Keyword:	CONTRL or FNLBDG
Preparation	<ul style="list-style-type: none"> <li>• Create record locators and ticket all passengers prior to class</li> <li>• Ensure flights are initialized</li> </ul>	
Reference	Focus offers insight into the Native commands behind the Interact functionality.	

## Overview Interact for Airport

The Interact Interface consists of five tabs with navigation labels used for airport and check-in functions.

F1 Flights	F2 Check-In	F3 Boarding	F4 Operations	F5 Seats
Flights	Check-In	Boarding	Operations	Seats
List Shift + F1	Check-in Shift + F1	Board Shift + F1	Update Flight Shift + F1	Display Shift + F1
Psgr Lists Shift + F2	Psgr Lists Shift + F2	Remove Shift + F2	Stub & Overfly Shift + F2	Chg / Reissue Shift + F2
Select Shift + F3	Psgr Details Shift + F3	Standby Shift + F3	Cabin Adjust Shift + F3	Block / Unblock Shift + F3
Flight Details Shift + F4	Up/Downgrade Shift + F4	Update Counts Shift + F4	Change Equip Shift + F4	Rtrn / Release Shift + F4
Verify Shift + F5	Boarding Pass Shift + F5	Gate Agent Shift + F5	Flight / Gate Edit Shift + F5	Refresh Shift + F5
Info Codes Shift + F6	Standby Shift + F6	Free Text Rmks Shift + F6	Check-In Rule Shift + F6	Airport PRS Shift + F6
Counts Shift + F7	Bag Tags Shift + F7	Flight / Gate Edit Shift + F7	Customs List Shift + F7	
Inventory Shift + F8	EDIFACT Shift + F8	Psgr Manifests Shift + F8	Rev Rebook Shift + F8	
Refresh Sum Shift + F9	Mask Selection Shift + F9	Oversale Shift + F9	PLM Process Shift + F9	
Arrival Report Shift + F10	CSA Shift + F10	Flight Details Shift + F10	PDC Statistics Shift + F10	
Extra Section Shift + F11	Check-In Hist Shift + F11	General Decl Shift + F11	Standby Opts Shift + F11	
Check-In Hist Shift + F12	Flight Details Shift + F12	Psgr Details Shift+F12	Oversale Shift + F12	PRS Seats... Shift + F12

Frequently used functions such as passenger lists, flight details, and standby functions are in multiple tabs. Examples include:

Item	Description	Tab	Label
Check-in History	History and information about passengers on a specific flight.	Flights (F1)	Check-in Hist (Shift + F12 )
		Check-in (F2)	Check-in Hist (Shift + F11)

<b>Item</b>	<b>Description</b>	<b>Tab</b>	<b>Label</b>
Flight / Gate Edit	Selected activities for flight and gate	Boarding (F3) Operations (F4)	Flight / Gate Edit (Shift + F7) Flight / Gate Edit (Shift + F5)
Flight Details	Flight information, history, gate details	Flights (F1) Check-in (F2) Boarding (F3)	Flight Details (Shift + F4 ) Flight Details (Shift + F12) Flight Details (Shift + F10)
Oversale	Oversale mask and report	Boarding (F3) Operations (F4)	Oversale (Shift + F9) Oversale (Shift + F12 )
Passenger Details (Shift+F3)	Passenger information by seat number, name, or line number or add or remove an edit by seat number	Check-in (F2) Boarding (F3)	Pssgr Details (Shift + F3) Pssgr Details (Shift + F12)
Passenger Lists	Display passenger lists using filter criteria	Flights (F1) Check-in (F2)	Pssgr Lists (Shift + F2) Pssgr Lists (Shift + F2)
Standby	Standby clearance and transfer	Check-in (F2) Boarding (F3)	Standby (Shift + F6) Standby (Shift + F3)

Three additional tabs are used for reservation activities such as displaying PNRs, pricing, and ticketing. These tabs are explained in details in the *SabreSonic Res* documentation on the Community Portal.

<b>F6 Reservations</b>	<b>F7 Pricing</b>	<b>F8 Ticketing</b>
 Reservations	 Pricing	 Ticketing
<b>New</b> Shift + F1	<b>Price &amp; Retain</b> Shift + F1	<b>Issue Ticket</b> Shift + F1
<b>Existing</b> Shift + F2	<b>Display Fare</b> Shift + F2	<b>Res TTL ...</b> Shift + F2
<b>Fares...</b> Shift + F3	<b>Change Class</b> Shift + F3	<b>Void Trans</b> Shift + F3
<b>Edit Itinerary</b> Shift + F4	<b>Delete Fare</b> Shift + F4	<b>CK / CC Appvl</b> Shift + F4
<b>Specific Flight</b> Shift + F5	<b>Change Fees</b> Shift + F5	<b>Industry Disc</b> Shift + F5
		<b>Add Collect</b> Shift + F6
<b>Queues...</b> Shift + F7	<b>Mask Selection</b> Shift + F7	<b>Mask Selection</b> Shift + F7
<b>Car...</b> Shift + F8		<b>VCR...</b> Shift + F8
<b>Hotel...</b> Shift + F9	<b>Res / TTL...</b> Shift + F9	<b>EMD</b> Shift + F9
<b>Psgr Details...</b> Shift + F10	<b>PTA</b> Shift + F10	<b>PTA</b> Shift + F10
<b>Pricing...</b> Shift + F11	<b>Agent Pricing ...</b> Shift + F11	<b>Agent Pricing ...</b> Shift + F11
<b>STARs...</b> Shift + F12	<b>Ticketing ...</b> Shift + F12	<b>Pricing ...</b> Shift + F12

## Overview - F1 - Flights

To access **Flights**, select <F1> from the main navigation menu:

The 12 navigation labels under the tab **F1-Flights** are:

- **List** – **Shift + F1** – displays a list of flights for the day.
- **Psgr Lists** – **Shift + F2** – displays passenger list for a flight using different criterias.
- **Select** – **Shift + F3** – dedicates the set to one specific flight number by selecting it .
- **Flight Details** – **Shift + F4** – displays flight information/details and gate information for a specific flight.
- **Verify** – **Shift + F5** – requests flight specifics from an itinerary, a city pair availability, or with a flight number - checks mimum connecting times for a booked itinerary.
- **Info Codes** – **Shift + F6** – this Focus reference gives you a list of codes used by Operations when explaining flight movements in a flight info.
- **Counts** – **Shift + F7** – displays baggage, catering, and passenger gender counts.
- **Inventory** – **Shift + F8** - lets you look at Inventory levels for a flight.
- **Refresh Sum** – **Shift + F9** – redisplayes the Flight Summary with updated data
- **Arrival Report** – **Shift + F10** – displays outbound connections for arriving passengers and baggage.
- **Extra Section** – **Shift + F11** - displays charter flight information by date or flight range.
- **Check-In Hist** – **Shift + F12** – displays passenger history by using different criterias.

The lesson **Flights** is divided into sections, with each section addressing each navigation label under the tab. The label **Psgr Lists (Shift+F2)** also appears under **F2-Check-in** and is explained in details in the Check-in lesson.

# 3

## List (Shift+F1)

The **List** label provides a list of flights operating out of a particular station for dates during the *SabreSonic® Check-In* Check-in period.

There are two kinds of display for the flight list: a default display with the window *Departing City*, and a display which needs activation upon your request with the window *Display Flight List*.

### 3.1 Departing City

---

*Departing City* is the *default* display of flights.

Access the list of flights by selecting **List (Shift + F1)**. The **Departing City** window displays:

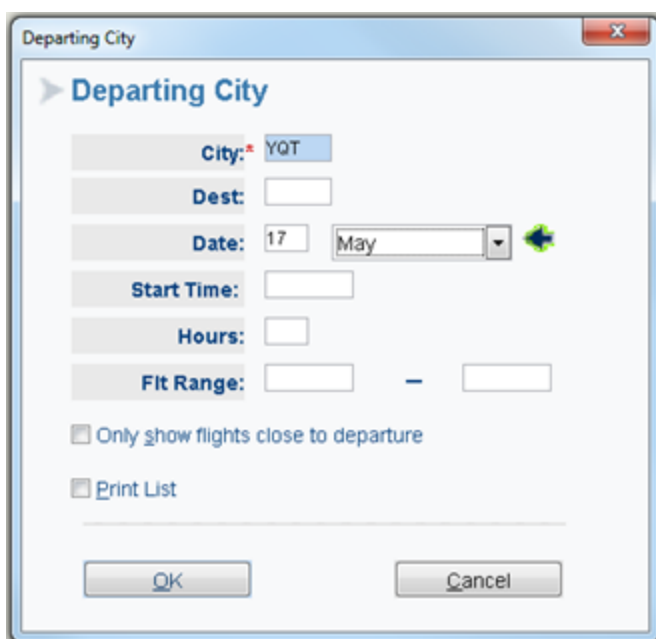

**Note** The *Departing City* display is available as the default display. However no carrier is using this display. Most host carriers are opting to use the "Display Flight List" window as the starting point to request a list of flights departing a specific city. The system response to either displays is the same. We will explain the system response in detail under the option *Display Flight List*.

### 3.2 Display Flight List

---

Access the List of flights by selecting **List (Shift + F1)**. The *Display Flight List* window displays:

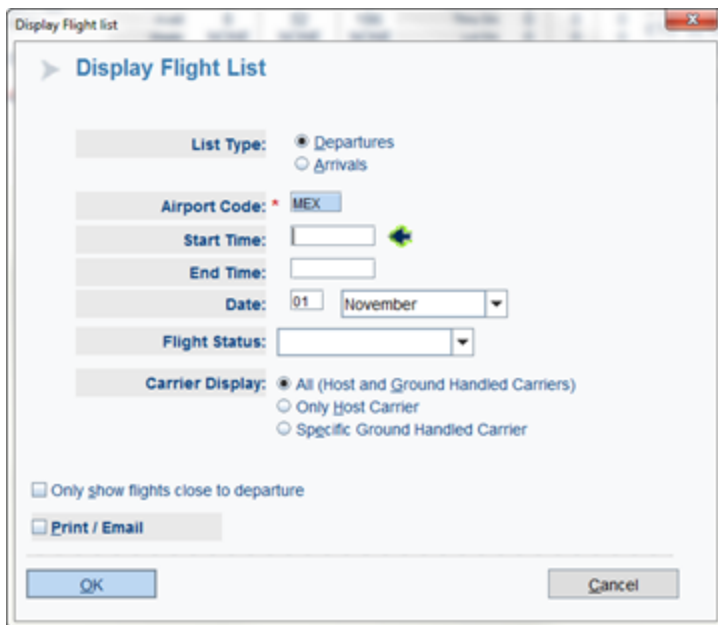

The fields listed on this window are:

- **List Type** – select either Departures or Arrivals
- **Airport Code** – this is a mandatory field
- **Start Time**: if you specify a start time, the list will display flights starting at that time and for the next four hours. Leave the start and end time out to see a list of all flights for the day.
- **End Time**
- **Date** – auto populates by default
- **Flight Status** – this field allows you to select a display of flights with a specific flight status. Select the Flight Status from the drop down as necessary, or leave the field blank.

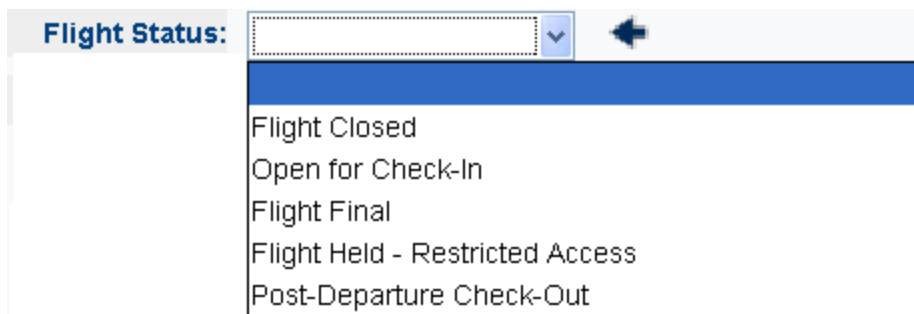

- **Carrier Display** – your options are

If you select Specific Ground Handled Carrier, the screen gives you the option to add the ground handled carrier code:

**Carrier Display:**  All (Host and Ground Handled Carriers)  
 Only Host Carrier  
 Specific Ground Handled Carrier

**Carrier Code:** \*

- Another two options are

Only show flights close to departure

Print / Email

To print the Flight list, you need to designate a hardcopy printer.

To email the Flight list you need to designate the groups to receive the email in the window when you select the option Print/Email.

### 3.3 Display Flight List - Example Responses

1. Example response of a list of *departing* flights:

> Flights Departing From MIA on 17FEB

Show Flights To:  ←

Select a flight by entering a line number,  or flight number:

Go to List     Go to Check-In     Display Seatmap    Default Class: Y

No	Carrier	Flight	To	Leaves	Gate	Flight Status	Equip	Bkld Count
1		222	NAS	0810	4	Closed	737	083
2		228	NAS	1600	G6	Open for Check-In	DHB	052
3		1	GTP	2000		Open for Check-In	DHB	000
4		230	NAS	2040	G4	Open for Check-In	DHB	079
5		896	NAS	2200	GATE	Open for Check-In	DHB	000

OK    Refresh    New List    Counts    Cancel

Field	Explanation
No- Line number	
Carrier	
Flight	
To	Destination
Leaves	Scheduled time of departure

Gate	Scheduled gate of departure
Flight Status	
Equip	Equipment or aircraft type
Bkd Count	<p>The number of passengers booked on the flight.</p> <ul style="list-style-type: none"> <li>If you have selected the flight and then click on the button Counts at the bottom of the screen, you will get a breakdown of the booked counts for that flight.</li> </ul>

**Note** If you have not selected any flight from the list and click on Counts, this is an example response screen

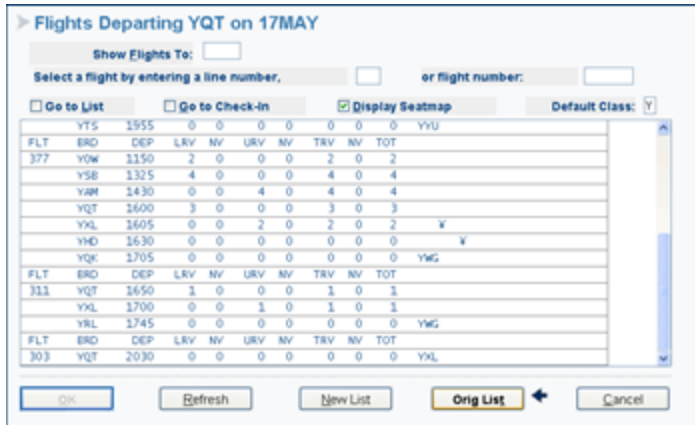

The button Counts now shows “**Orig List**”, meaning you can go back to the original list display  
 If you have selected a flight, and then click on Counts, you will get a breakdown of the Booked count

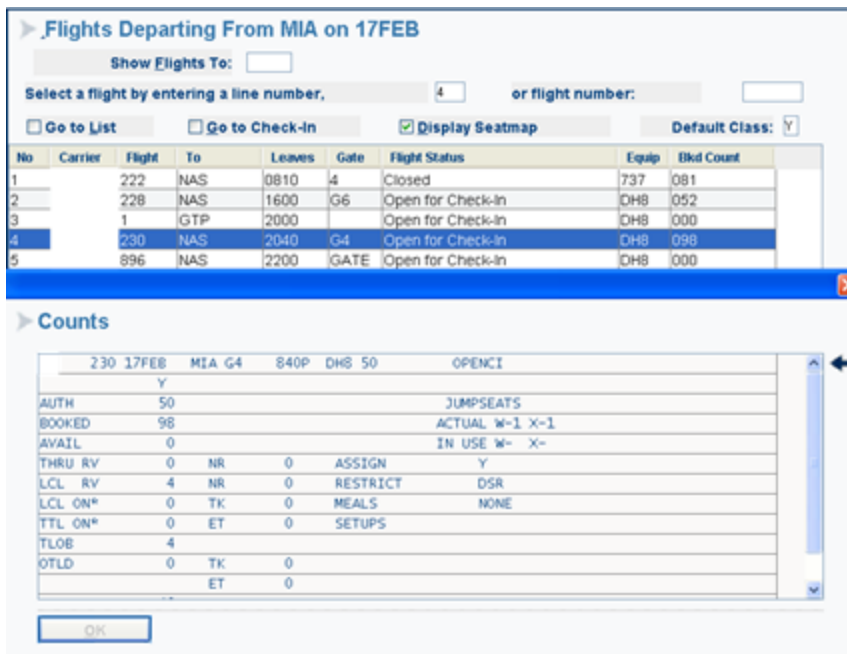

4. Example response of a list of *arriving* flights:

Display Flight list

Display Flight List

List Type:  Departures  Arrivals

Airport Code: \* MIA

Start Time:

End Time:

Date: 17 February

Flight Status:

Carrier Display:  All (Host and Ground Handled Carriers)  Only Host Carrier  Specific Ground Handled Carrier

Only show flights close to departure

Print List

OK Cancel

Flights Arriving At MIA on 17FEB

Show Flights From:  or flight number:

Select a flight by entering a line number,  or flight number:

Go to List

No	Carrier	Flight	Date	From	Gate	Arrival Time	ETA	Book Count
1		221	17FEB	NAS		0725	0725	094
2		227	17FEB	NAS		1515	1515	053*
3		229	17FEB	NAS		2000	2000	068*
4		895	17FEB	NAS		2130	2130	000*

OK Refresh New List Counts Cancel

The column Booked Count shows the number of passengers on the flight.

- A number shows the count of passengers onboard the flight and arriving in the station.
- A number with an asterisk \* next to it shows the booked figures or counts.

• • •

# 4

## **Psgr Lists (Shift+F2)**

The **Psgr Lists** label displays lists with specific characteristics using passenger displays or edit codes. These codes may be used individually or in combination to filter your search and build a variety of lists.

Passenger Lists are mostly used in Check-in. The same label is also under the **F2 Check-in** tab.

Please read all details about Passenger Lists in the lesson *SabreSonic® Check-in Check-In*.

• • •

# 5

## Select (Shift+F3)

Use the **Select** label to dedicate or “select” one flight to be worked.

The **Select Flight** window displays:

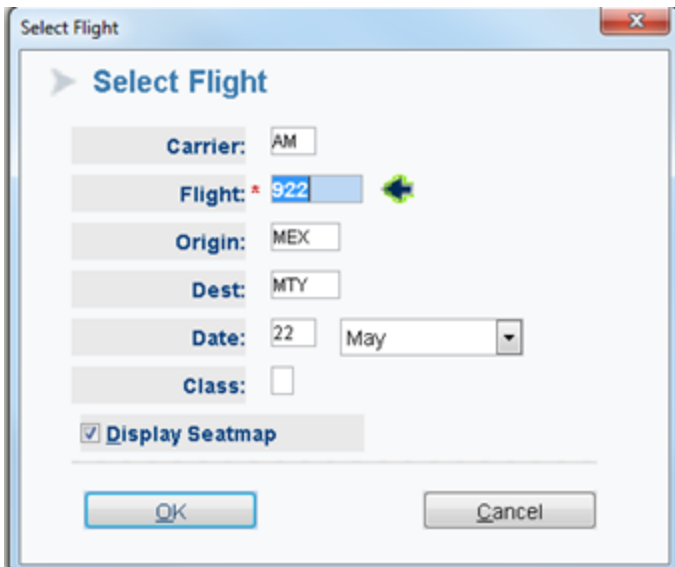

Any field with a **red \*** is mandatory - in this example, it is the Origin field.

**Note** Although the destination field is not mandatory, you must fill it in if you wish to see a graphical seat map of the flight.

The response is the flight summary and the seat map display:

Interact - v2012.0 - 30Apr12

Sign In/ Out Encode/Decode TMAG/DC Tools Help

**AEROMEXICO** F1 Flights F2 Check-In F3 Boarding F4 Operations F5 Seats F6 Reservations F7 Pricing F8 Ticketing Sabre Airline Solutions RES-MEX-B

AM922 MEXMTY on 22MAY12

**Flight Summary**

Current Flight:  922	Seats: J 12 Y 120	Thru Check: J 0 Y 0
From/To: MEX/MTY	Booked: 7 50	Lot Check: 4 19
Date: 22MAY	Avail: 5 70	Thru Ok: 0 0
Gate: M	Meals: NONE NONE	Lot Ok: 0 0
Est Dep: 1400	Restrict: FGE NONE	SL08: 4 19
	Agent: W-GT	OTLD: 0 0
		UNOC: 8 101

ETD: 1400 STD: 1400  
ETA: 1538 STA: 1538

Status: Open for Check-in Close to Test

[More Info](#)

J	
A	B
1	1
2	2
3	3

Y					
A	B	C	D	E	F
6	6	6	6	6	6
7	7	7	7	7	7
8	8	8	8	8	8
9	9	9	9	9	9
10	10	10	10	10	10
11	11	11	11	11	11
12	12	12	12	12	12
13	13	13	13	13	13
14	14	14	14	14	14
15	15	15	15	15	15
16	16	16	16	16	16
17	17	17	17	17	17
18	18	18	18	18	18
19	19	19	19	19	19
20	20	20	20	20	20
21	21	21	21	21	21
22	22	22	22	22	22
23	23	23	23	23	23
24	24	24	24	24	24
25	25	25	25	25	25
26	26	26	26	26	26

Flight List (Shift+F1)

Passenger Lists (Shift+F2)

Select (Shift+F3)

Flight Details (Shift+F4)

Verify (Shift+F5)

Info Codes (Shift+F6)

Counts (Shift+F7)

Inventory (Shift+F8)

Refresh Summary (Shift+F9)

Arrival Report (Shift+F10)

Extra Section (Shift+F11)

Check-In History (Shift+F12)

22-Apr-12 11:50 AM

# 6

## Flight Details (Shift+F4)

Use the Flight Details label to access information relevant to a specific flight and gate.

**Note** The same label Flight Details can also be found under the **F2- Check-in (Shift + I2)** and the **F3- Boarding (Shift + F10)** tabs.

To access **Flight Details**, select **(Shift + F4)**.

The **Flight/Gate Details** window and FLIFO appears on screen:

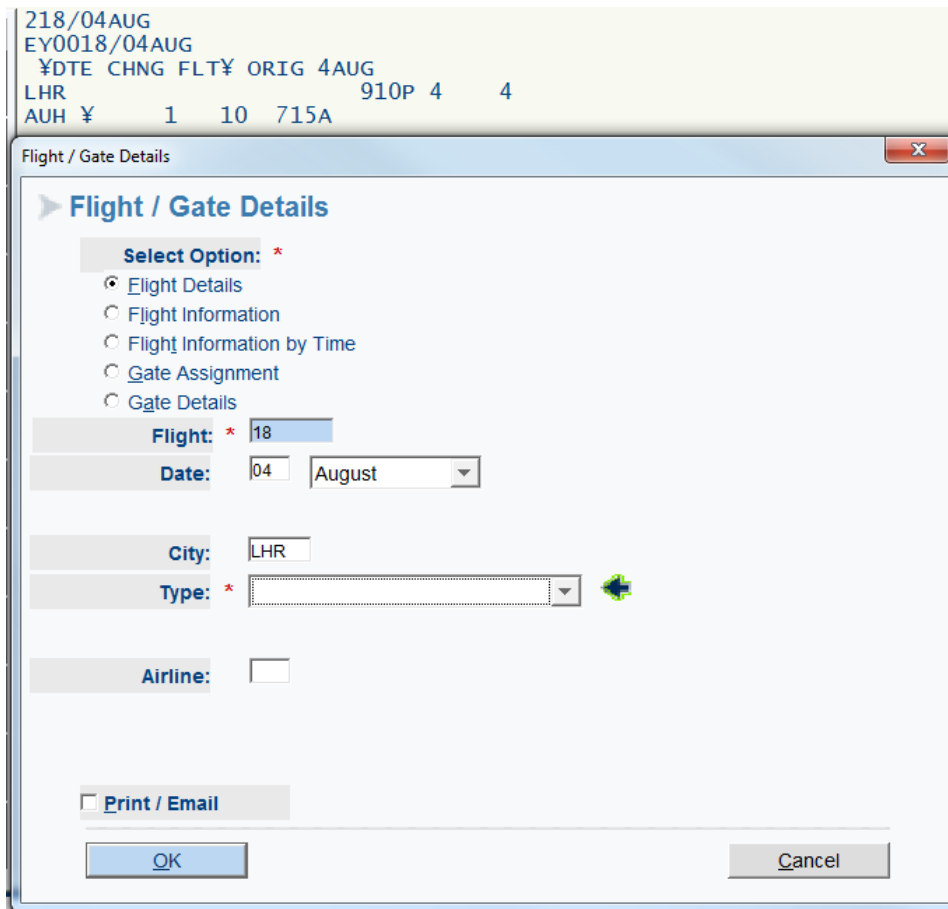

218/04AUG  
EY0018/04AUG  
¥DTE CHNG FLT¥ ORIG 4AUG  
LHR 910P 4 4  
AUH ¥ 1 10 715A

Flight / Gate Details

► Flight / Gate Details

Select Option: \*

- Flight Details
- Flight Information
- Flight Information by Time
- Gate Assignment
- Gate Details

Flight: \* 18

Date: 04 August

City: LHR

Type: \*

Airline:

Print / Email

OK Cancel

We will discuss the different options in the next pages.

## 6.1 Flight Details

Use the **Flight Details (FD)** option to view various detailed flight displays indicating numbers for wheelchairs, children, infants, UMNRS, TWOVs, deadheading cabin members and identifies Crew rest seats, all of which assist the airport agent in working a smooth and successful flight.

1. Select Flight Details (the default):

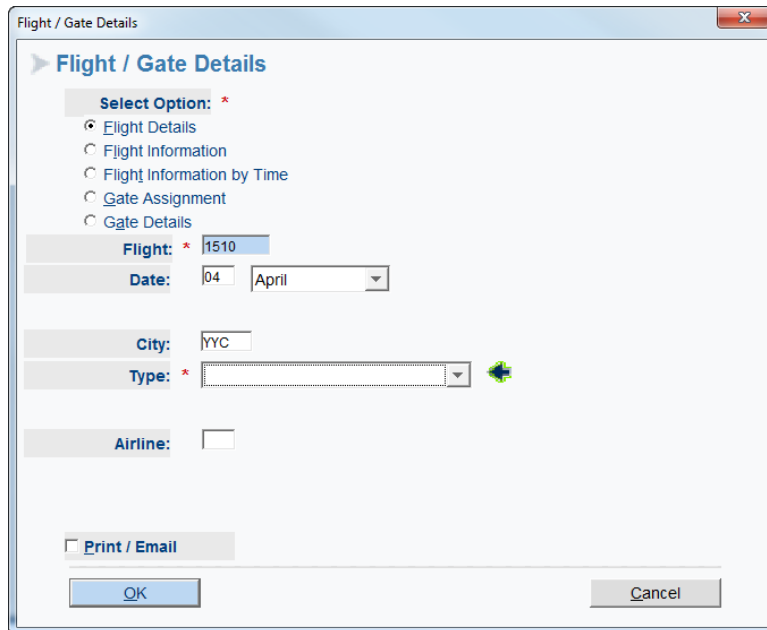

2. If not already populated, provide the flight. Add Date and City if necessary.
3. Select from the Type list the kind of information you want to display.
4. Select **OK**.

The Flight Details drop down gives you the following choices:

- a. Flight Data
- b. Flight Default Data
- c. Flight History

**Note** A flight history displays history that pertains to the entire flight, such as equipment change. Flight status entries, etc. Information about an individual passenger or seat assignment needs to be looked at under **Check-In history (Shift + F12)**.

- d. Flight History by City
- e. Local Use
- f. Passenger Count
- g. Remarks – Bag (B text)

**Note** All remarks – B, F, R, O, Protection, and U are explained under the tab **F3 – Boarding**, and the label **Free Text Remarks – Shift + F6**

- h. Remarks – Check-In (F Text)
- i. Remarks – Flight (R Text)

- j. Remarks – Oversale (O text)
- k. Remarks – Protection
- l. Passenger Connection Detail
- m. Cancelled Passenger (U Text)

Example response of a **Flight Data** display:

```
G*1510/26APRYYC/FD
YY 1510 26APR YYC GATE 1055 73W FLIGHT DATA OPENCI
Y
SMOKING ROWS NO SMOKING FLIGHT
MEALS NONE
SETUPS
SUPPS
TTL ON BD 0
FQTV MILES LAX
COUNTS WCHR 0 CHD 0 INF 0 UMR 0 TWOV 0 DHD 0
```

Example of a **Flight Data (FD)** request appears here after PDC (Post Departure Control):

```
G*925/3MAR/FD<<
YY 925 3MAR MSP B25 858A ✕738 FLIGHT DATA PDC

GATE AGT MARTINS Y
STEVENS SMOKING ROWS NO SMOKING FLIGHT
SOD/MOD WILSON MEALS F
LEAD SANCHEZ SETUPS
G.S.C. DONNELL SUPPS
L.C.R.O. DAVIS TTL ON BD 92
FQTV MILES EUG
GATE PHONE 87171
COUNTS WCHR 0 CHD 1 INF 0 UMR 0 TWOV 0 DHD 0
MSP 4S4 0854 LCL CLOSE Y80/SECOK-1
1 BAG CART 130 HAS 25 BAGS L/O 832
```

## 6.2 Flight Default Data

---

Example of a **Flight Default Data** display:

Flight / Gate Details

**Flight / Gate Details**

Select Option: \*

- Flight Details
- Flight Information
- Flight Information by Time
- Gate Assignment
- Gate Details

Flight: \* 58

Date: 20 June

City: MEX

Type: \* Flight Default Data

Airline: AM

Print / Email

OK Cancel

```

G*/AM58/20JUNMEX/D
AM      58  20JUN  MEX   GATE-K   ETA-ORIG  ETD-2340  OPENCI
ACFT-72C  CFG-03      REG-
SEATS-36/125
AUTO-ON OFF          CK-IN  RULE-4   BAG-PW   HELDST-  SOM-NN
BOARDING TIME-2310          APP
MEX  ¥  OPENCI          2340   20JUN          D-N  T-N  A-N
TIJ   OPENCI          0105   0245   21JUN          D-N  T-N  A-N
NRT          0645          D-N  T-N  A-N

```

Response	Explanation
YY 58 ..... 20JUN..... MEX..... GATE-K..... ETA-ORIG..... ETD-2340..... OPENCI	
Header including carrier code, flight number, date, board point, gate, estimated time of arrival, estimated time of departure, and open for check-in.	
ACFT-762 ...CFG-02 ... REG-123ABC	Aircraft type, configuration type, aircraft registration number. REG-field is empty if there is no aircraft registration number.
SEATS-36/122	Seat count
AUTO-ON..... OFF CK-IN.. RULE-4..... BAG-PW .....HELDST- .....SOM-	
AUTO-ON OFF	The Auto- On indicator is turned OFF. The Auto- On indicator determines what steps are necessary to *ON* a passenger at the departure gate.  <b>Note</b> At flight initialization, the default is set at OFF.

CK-IN RULE-4	<p>The Check-in rule that applies to this flight is Rule 4.</p> <ul style="list-style-type: none"> <li>• Rule 1 – check-in only, no seat assigned, no boarding pass</li> <li>• Rule 2 – check-in, seat selection only, no boarding pass</li> <li>• Rule 3 – check-in, no seat assigned, boarding pass issued</li> <li>• Rule 4 – Check-in, seat selection with boarding pass issued</li> </ul>
BAG-PW	<p>Baggage requirement is PW – Piece and Weight P-Pieces only PW-Pieces and weight of checked bags PWC- pieces and weight of checked bags as well as carry-on weight</p>
HELDST-	<p>Indicator for Held Seat for partial group check-in is not active because your carrier chooses not to use the Held seat functionality.</p>
SOM-NN	<p>Inbound SOM (Seats Occupied Message) indicator, consisting of two letters – either Y for Yes or N for No First letter Y – Yes, station is expecting an inbound SOM Second letter Y – Yes, local check-in is inhibited until the SOM has been processed.</p> <p><b>Note</b> In this example, NN means No SOM is expected and No local check-in inhibition is active. If your station works with inbound SOM, the SOM indicator usually would default to YY.</p> <p><b>Note</b> The variations you can see here are YY, NN, or YN.</p>
MEX ‡ OPENCI 2340 20JUN TIJ OPENCI 0105 0245 21JUN	<p>Flight operating route, time and date, status</p>
APP D-N T-N A-N	<p>Indicator for APP- Advance Passenger Processing – APP applies to flights going to Australia, Bahrain, Kuwait, New Zealand, Oman, Qatar, Saudi Arabia, South Africa, and the United Arab Emirates.</p> <p>D – Departure</p> <p>T – Transit</p> <p>A – Arrival</p>

### 6.3 Flight History

The *SabreSonic Check-in* Flight History displays history that records changes, updates, and cancellations made to a flight during the *SabreSonic Check-in* period. Changes can be equipment change, or flight status entries, among others.

History is maintained from the time a flight is initialized until it is purged from the *SabreSonic Check-in* system.

Information about an individual passenger or seat assignment needs to be looked at under **Check-In history (Shift + F12)**

1. Select Flight History

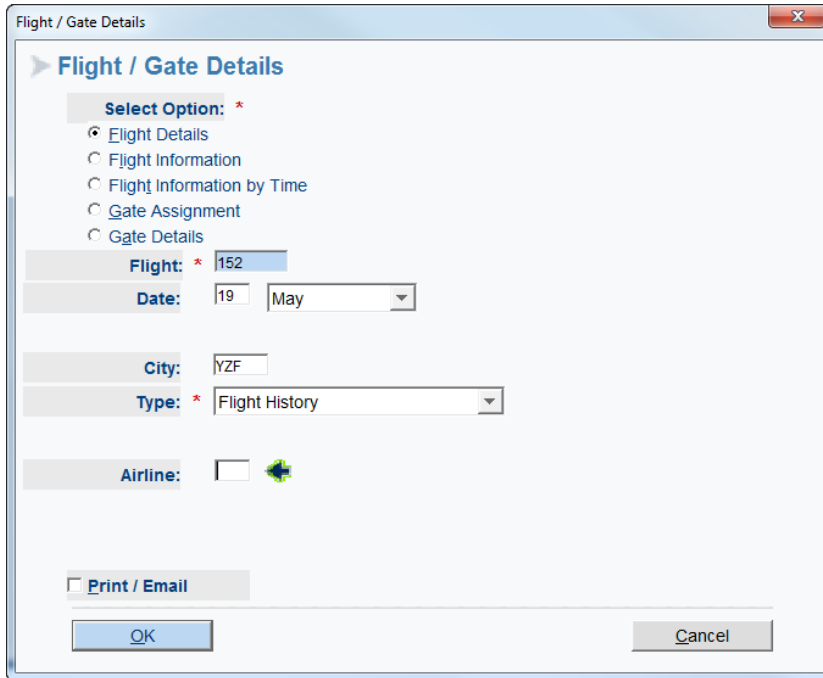

2. Select OK.

Example partial system response:

```
G*123/19MAYLGB/H
CITY          AGT  DATE  TIME LNIATA HISTORY ITEM
LGB  /SYS     NFM  16MAY 0215 010000
GI/YY0240/19MAY/OOPENCI/DOPENCI  FLIGHT SUCCESSFULLY INITIALIZED
LGB  /HDQ     8FTP  18MAY 1154 24F2D2  GF123/19MAY/OPENCI
LGB  /HDQ     8FTP  18MAY 1310 24F2D2  GF123/19MAY/OPENCI
LGB  /HDQ     8FTP  18MAY 1316 24F2D2  GF123/19MAY/OPENCI
LGB  /HDQ     8FTP  18MAY 2335 24F2D3  GG123/19MAY/LGB/DG2
LGB  /LGB     54CO  19MAY 0752  D371E0  GMSK123/19MAY
LGB  /LGB     54CO  19MAY 0754  D371E0  GFAR23/19MAYLGB/A/C 648
LGB  /LGB     54CO  19MAY 0755  D371E0  GF123/19MAY/CHD6
LGB  /LGB     54CO  19MAY 0828  D371E0  GAER/YY123/19MAY
LGB  /LGB     54CO  19MAY 0828  D371E0  GF/YY123/19MAY/BOARDING
LGB  /LGB     54CO  19MAY 0830  D371E0  GF123/19MAY/BOARDING
LGB  /LGB     54CO  19MAY 0838  D371E0  GF123/19MAY/FINAL
LGB  /LGB     54CO  19MAY 0840  D371E0  GF123/19MAY/FINAL/ALL
/      /      SYS  19MAY 0851 000000  BAG/YY123/19MAYLGB
LGB  /      /      SYS  19MAY 0851 000000  PLM/YY123/19MAYLGB
LGB  /      /      54CO  19MAY 0851  D371E0
GF123/19MAY/CLOSE/LCLY99/SECY
```

Response	Explanation
CITY ..... AGT ..... DATE ..... TIME..... LNIATA .....HISTORY..... ITEM	

CITY	Station where the entry was made.  /HDQ – means the home city of the person displaying the history. The field is only present when the entry city and home station are different – in this example LGB is the departure city- HDQ is the home city of the person making the entry.  /SYS – means a system entry – in this example the flight was successfully initialized by the system.
AGT	The agent's sine
DATE	The date the entry was made
TIME	US Central time
LNIATA	The CRT address
HISTORY ITEM	The native entry that was performed

To understand the Flight History, you need to have an understanding of native *Sabre* system entries.

Refer to Focus for the explanation of most native entries – example: a Focus qualifier search for GF in the Multi Host Manual will give you the list of entries starting with GF.

For details on how to use Focus, please see the Training Guide Focus.

In the example response above, the codes of the native entries are highlighted in **yellow**.

### 6.3.1 Agent Entries Examples

Each action you perform in Interact which relates to the flight (such as changes, updates, and cancellations) translates to a Sabre system entry in the background, and that entry is registered in the Flight History. The actions in the History display from oldest to newest in time stamp. A few example entries are in the table below:

Entry	Explanation
GI	GI150/13JAN  Manually initialize a flight
GF	GF447/15AUG/OPENCI  Open a flight after it has been manually held.
GG	GG447/15AUG/YC/AGD47  Assign, change flight and gat assignment
GMSK	GMSK1864/15AUG  Update agent and gate personnel information mask – this information appears in the Flight Data display

GFAR	GFAR1864/15AUGYVR/DONE BRIEFING AT DOORS CLOSED Add R flight remarks
GFAO	GFAO0/1150 MAINT ARRIVES AT GATE...JETBRIDGE OK Add O remarks
GFDO	GFDO44/171156 CALLED CCC TO DVD NO AGT AT GATE 61 Delete O remarks
GMU	GMU138/16AUG/12-21/Z Unblock seats
GMB	GMB138/16AUG/22DEF/Q Block seats
GAER	GAER/WS1864/15AUG Gate Reader format
GFET	GFET/WS0447/15AUGYYC/ETAD15AUG/ETAT1108 Change ETD, ETA, or notify of actual in time of a flight leg, or the preliminary arriving time.

### 6.3.2 System Entries Examples

---

Within the initialization period, as well as during the flight and at PDC time, the system also generates entries automatically. Here are a few example system entries:

Entry	Explanation
BAG	BAG/HA0044/15AUGHNL Message regarding Baggage
PLM	PLM/HA0044/15AUGHNL System sent PLM
GIATA	GIATA/HA0044/15AUGHNL System sends pre-determined outbound teletype messages at either CLOSE or PDC, as specified in your airline IATA Control table.
FTL	FTL/KE7891/15AUGHNL System sent outbound Passenger Frequent Traveler List.
	DHSACK FLIGHT CLOSE OUT ACKNOWLEDGED Message from the DHS (Department of Homeland Security)

NRSA	NRSA/WS1864/15AUGYVRHNL System sent message for Non Revenue Space Available passenger types
RWL	RWL/WS1864/15AUGYVR System sent message for "Revert to Watchlist" passengers
API	API/WS1864/15AUGYVR APIS message sent to Customs

**Note** The tables above show a number of example entries, both agent and system generated. It is not possible to cover all entries. Contact *Customer Care* if you do not find information on any entry under F\*FMH or any reference manual your airline may have created.

## 6.4 Flight Information

Use the Flight Information option to view FLIFO (Flight Information) on a designated flight.

1. Select Flight Information

2. Input Flight number
3. Input Date – (DDMMM) format if other than today
4. Input Airline code- if other than host carrier

Example Sabre system response:

```

2805/03APR<<
9M0805/03APR
YYE                               350P
YDQ             1  445P  530P      1
YVR             B21  730P

```

## 6.5 Flight Information by Time

Use this option to find a flight by time, especially when you do not know the flight number.

1. Select Flight Information by Time. The information auto-populates if you have selected the flight.

2. If you have not selected a flight before displaying this window, you must enter the information manually. Fields with the read asterisk are mandatory.
3. Select **OK**.

Example response:

```

2D2P/22MAYMEXMTY
FLT NBR 0922
AM0922/22MAY
MEX                               200P 2    M
MTY                               338P
5MEX/OP EQP B737 MATR 842 CONF J12 Y120 *2014*HDQYBI

```

## 6.6 Gate Assignment

The Gate assignment option provides information regarding the gate assignment of a designated flight for a specific period of time.

1. Select Gate Assignment.

Flight / Gate Details

Flight / Gate Details

Select Option: \*

Flight Details

Flight Information

Flight Information by Time

Gate Assignment

Gate Details

Flight: \* 922

Date: 22 May

Airline:

Print / Email

OK Cancel

2. Input Flight number
3. Date- assumes today's date
4. Select **OK**.

Example response:

```
GG*922/22MAY
FLIGHT      PERIOD      ARR GATE    BAG AREA    DPTR GATE
AM   922    22MAY-22MAY  /           M     /2
```

## 6.7 Gate Details

The Gate Details option provides information regarding a specific gate at a particular airport.

1. Select Gate Details.

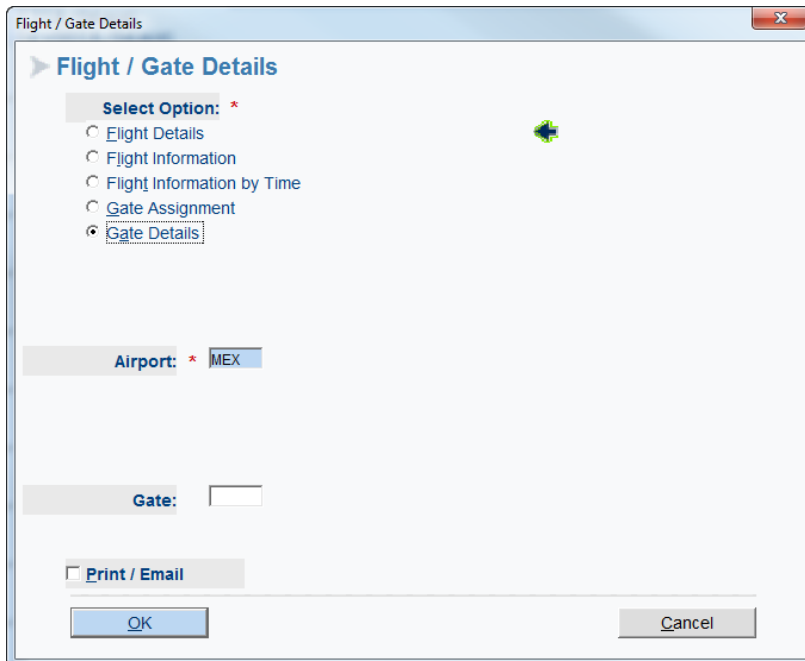

2. Provide the airport code.
3. Provide the gate number if you want to display information for a specific gate. If you leave this field blank, the system displays information for all your gates.
4. Select **OK**.

Example partial response:

```
GC*GATE/MEX
MEX      GATE
PSG TERMINAL IDENTIFIER      2
PSG TERMINAL NAME           MEXICO CITY INTL
GATE IDENTIFIER             GATE
GATE EFFECTIVE DATE         09NOV2011
GATE DISCONTINUE DATE
GATE STATUS CODE           A
BAGGAGE CLAIM AREA
AIRPORT ZONE CODE
GATE PHONE NUMBER
JETBRIDGE PHONE NUMBER

PSG TERMINAL IDENTIFIER      2
PSG TERMINAL NAME           MEXICO CITY INTL
GATE IDENTIFIER             K
GATE EFFECTIVE DATE         11NOV2011
GATE DISCONTINUE DATE
GATE STATUS CODE           A
BAGGAGE CLAIM AREA¥
```

## Verify (Shift+F5)

When you “verify” a flight, you are asking for more Flight specifics.

Flight specifics include the carrier and flight number, date of travel, city pair, departure and arrival times, meal service, equipment, elapsed flying time, frequent flyer miles and smoking/non-smoking designator.

Once you have selected **Verify**, the **Flight Specifics** window displays:

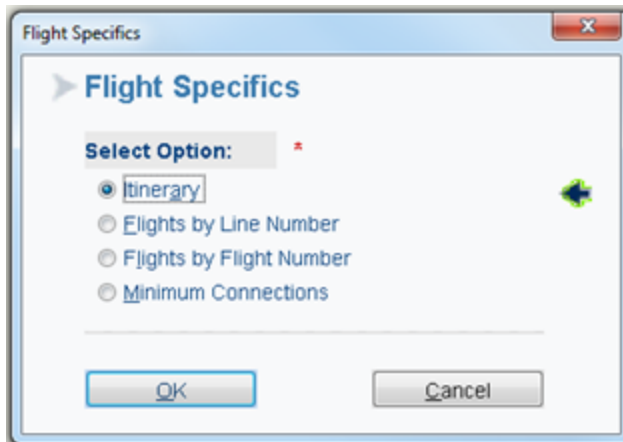

You can ask for Flight Specifics

- For a complete itinerary – the itinerary must be displayed and open in the work area.
- For specific line number(s) from an availability display
- For a single flight by flight number – no need for an active itinerary in the work area.
- The option Minimum Connections checks the minimum times for connections for your booked itineraries. You need to have an active itinerary in the work area.

### 7.1 Verify Itinerary

---

Display your active itinerary before verifying it. From an active PNR, **Verify** with **Shift+F5**, then select Itinerary.

Example response for Flight specifics on an active itinerary:

VI*										
FLIGHT	DATE	SEGMENT	DPTR	ARVL	MLS	EQP	ELPD	MILES	SM	
2 XX 286	6SEP	LGB LAS	258P	405P		320	1.07	235	N	
										ARR-TERMINAL 1
		LAS JFK	455P	1246A¥1			4.51	2228	N	
										DEP-TERMINAL 1
										ARR-TERMINAL 5

Response explanation:

Response	Explanation
2	Line number in itinerary
XX 286	Airline code and flight number
6SEP	Date of departure
LGB LAS	Boarding and Off points – in this example, there are two legs - LGB-LAS is the first leg- the second leg is on the next row LAS-JFK
258P	Departure Time
405P	Arrival time
	1246A¥1 – the Cross-of-Lorraine ¥1 indicates the arrival time on the next day
MLS	Meals
320	Equipment
1.07	1.07
235	Frequent Flyer miles
N	Smoking / Non smoking indicator
ARR-TERMINAL 1	Arrival terminal for the first leg
DEP-TERMINAL 1	Departure Terminal
ARR-TERMINAL 5	Arrival information for the second leg

**Note** When the operating carrier is different from the marketing carrier (codeshare, commuter, or two leg change of gauge with two operators), the display indicates the leg and the operating carrier.

Example response for itinerary involving operating and marketing carriers:

VI*										
FLIGHT	DATE	SEGMENT	DPTR	ARVL	MLS	EQP	ELPD	MILES	SM	
1 XX*2181	6SEP	SEA PDX	200P	250P		DH4	.50	130	N	
*SEA-PDX OPERATED BY HORIZON AIR										
SEA-PDX CHECK-IN WITH HORIZON AIR										
2	ARNK									
3 XX*2222	11SEP	RDM SEA	1156A	102P		DH4	1.06	229	N	
*RDM-SEA OPERATED BY HORIZON AIR										
RDM-SEA CHECK-IN WITH HORIZON AIR										

## 7.2 Verify Flights by Line Number

---

From an availability display, you can ask for flights specifics by availability line number.

Display an availability first. Then ask for specifics, using the line number from the city pair availability display.

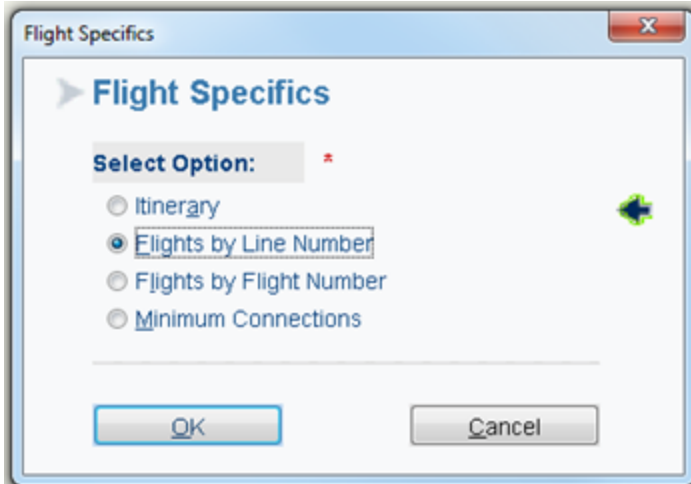

Select **OK** and enter the line number from availability:

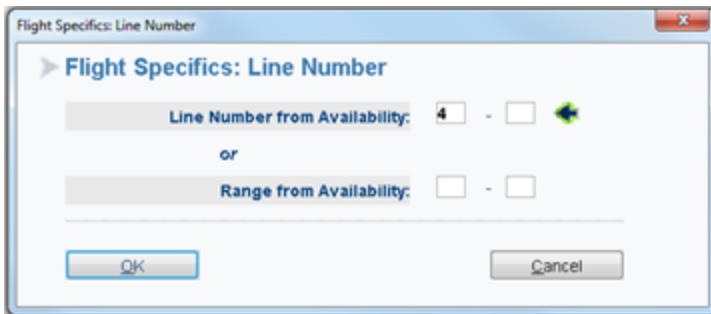

**Note** If you select Range from Availability, the maximum range is 3 segments.

Example response:

```
VA*4
06SEP  FLT SEGMENT DPTR  ARVL  MEALS  EQP  ELPD MILES SM
  4 AS  450 SEA LAX  915P 1143P  S /    738  2.28  956  N
                                     ARR-TERMINAL 3
```

## 7.3 Verify Flights by Flight Number

---

If you know the flight number., you can ask for specifics for that flight number, without having to display an availability or an itinerary.

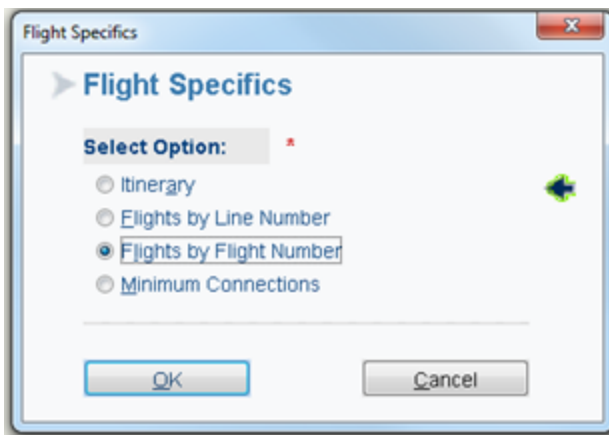

Select **OK** and enter the flight number:

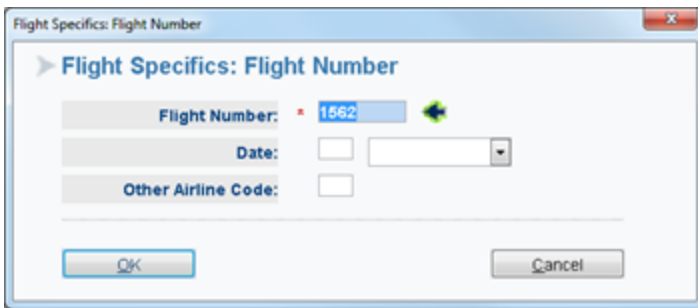

- The flight number is mandatory – it has a **red asterisk \***
- Use a date – yesterday, today , or a future date. If you omit the date, the system defaults to today.
- Enter airline code (optional) if displaying flight information for another airline.

Example response:

```
V*1562
06SEP      DPTR      ARVL      MEALS      EQP  ELPD  ACCUM  MILES  SM
YYC SFO M 1200N  P 147P      73W  2.47  2.47  1017  N
                ARR-INTERNATIONAL TERMINAL
```

## 7.4 Verify Minimum Connections

The option Minimum Connections verifies the itinerary of a PNR to ensure that all segments meet the minimum connecting times required at the individual airports.

You must have an active itinerary in the work area.

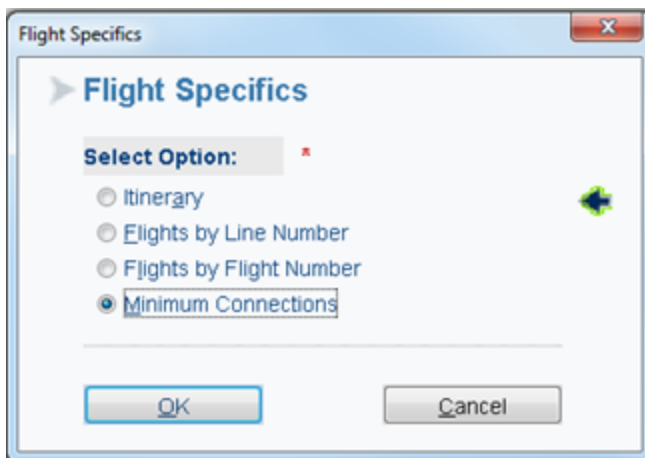

Example response if all connections meet the minimum connecting time required for that airport:

```
VCT*
MINIMUM CONNECT TIME EDIT VALID FOR ALL CONNECTIONS
```

Example response if a connection *does not* meet the minimum connecting time required for that airport:

```
VCT*«
INVALID CONNECT TIME SEGS 1 AND 2 - MINIMUM IS 50 MINUTES
VERIFY ANY REMAINING SEGS
```

If you do not have an active itinerary displayed and wish to verify the minimum connecting times, the system gives you an error response:

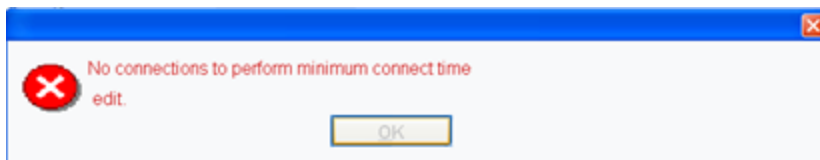

## 7.5 Verify Using Shortcut

---

You can access the Verify functionality using the shortcut **CTRL+Y**

**Note** You must be a user of the Interact platform.

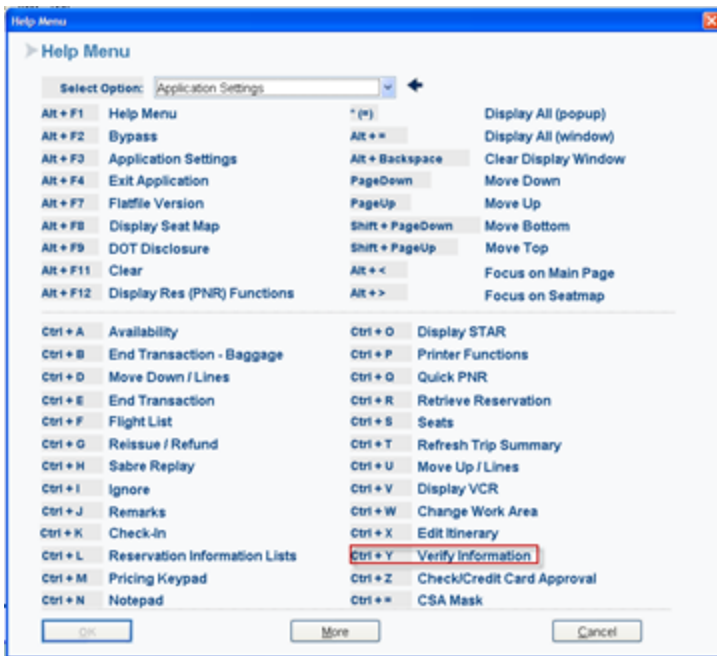

## Info Codes (Shift+F6)

Operations use flight information codes to indicate delays, cancellations, weather, field conditions, and anything else that may affect the timely operation of a flight.

Select the label Info Codes Shift+F6:

The response is a native page in the F\*FMH book, which lists the codes for flight information and their meaning.

Partial response:

```

F*TVKPAU
FMH ----- FLIGHT INFORMATION -----
      FLIFO CODES - TERMS AND MEANING          TVKPAU
-----

NOTE: THESE ARE COMMON ABBREVIATIONS AND CODES
WHICH MIGHT BE USED BY FLIGHT OPERATIONS PERSONNEL
WHEN UPDATING FLIGHT INFORMATION (FLIFO).
THIS LIST IS PROVIDED AS AN AID TO INTERPRETING
THESE CODES AND ABBREVIATIONS.

ACCOM      - ACCOMODATE
ACCT       - ON ACCOUNT OF, OR BECAUSE OF
A/E        - AWAITING EQUIPMENT
ALT        - ALTERNATE CITY
ARNTP     - AIR INTERRUPTION
ARR        - ARRIVAL
ARVL       - ARRIVAL
ASAP       - AS SOON AS POSSIBLE
ATC        - AIR TRAFFIC DELAY ←

```

- Use the <PgDn> or <PgUp> or keys to navigate to additional pages of information. The Cross-of-Lorraine at the bottom right indicates there is more text to see.
- Use the <Shift + PgUp> or <Shift + PgDn> keys to move to the 1st or last page of information
- To clear the screen, select <ALT + Backspace>

Below is the complete list of codes when you display the reference in its entirety:

FMH ----- FLIGHT INFORMATION -----

-----  
FLIFO CODES - TERMS AND MEANING  
TVKPAU  
-----

-----  
NOTE: THESE ARE COMMON ABBREVIATIONS AND CODES WHICH MIGHT BE USED BY FLIGHT OPERATIONS PERSONNEL WHEN UPDATING FLIGHT INFORMATION (FLIFO). THIS LIST IS PROVIDED AS AN AID TO INTERPRETING THESE CODES AND ABBREVIATIONS.

ACCOM	- ACCOMODATE
ACCT	- ON ACCOUNT OF, OR BECAUSE OF
A/E	- AWAITING EQUIPMENT
ALT	- ALTERNATE CITY
ARNTP	- AIR INTERRUPTION
ARR	- ARRIVAL
ARVL	- ARRIVAL
ASAP	- AS SOON AS POSSIBLE
ATC	- AIR TRAFFIC DELAY†
AWTEQ	- AWAITING EQUIPMENT
BDNG	- BOARDING
CGOHD	- CARGO LOADING
CHG	- CHANGE
CHG GAUGE	- CHANGING EQUIPMENT
CHGEQ	- CHANGING EQUIPMENT
CNCL	- CANCELLED
CNDS	- CONDITIONS
CNSLD	- CONSOLIDATED
CNTCS	- CONNECTIONS
CNX	- LATE BAGGAGE
CREW	- AWAITING CREW
CX	- CARGO
DCSN	- DECISION
DFRD	- DEFERRED
DLY	- DELAY
DPTR	- DEPARTURE
DX	- DEPARTURE CANCELLED
EDM	- EQUIPMENT DISTRIBUTION - MECHANICAL
EDWX	- EQUIPMENT DISTRIBUTION - WEATHER
ENG	- ENGINE
EQOTS	- EQUIPMENT OUT OF SERVICE
EQPTD	- EQUIPMENT DISTRIBUTION INBOUND
ETA	- ESTIMATED TIME OF ARRIVAL
ETD	- ESTIMATED TIME OF DEPARTURE
FDCND	- FIELD CONDITIONS
FLCND	- FLIGHT CONDITIONS
FLOW	- AIR TRAFFIC
FX	- FLIGHT CANCELLED

GATES	- AWAITING GATE SPACE
GDNTP	- GROUND DELAY
HDWND	- HEADWINDS
HLDG	- HOLDING
HVYLOAD	- HEAVY LOAD - LANDING TO ADD FUEL
IN	- GATE ARRIVAL TIME
INTMD	- INTERMEDIATE
IMPVMT	- IMPROVEMENT
LDNG	- LANDING
LDNG LMTS	- LANDING LIMITS
LDLMT	- LANDING LIMITS
LT	- LATE
LX	- LEG CANCELLED
MECH	- MECHANICAL
MNTC	- MAINTENANCE
MX	- MECHANICAL
OFF	- TAKE OFF TIME
ON	- LANDING TIME
OPNL	- OPERATIONAL
OPTG	- OPERATING
OSO	- OFF-SCHEDULE OPERATIONS
OTS	- OUT OF SERVICE
OUT	- GATE DEPARTURE TIME
OVR	- OVERFLY
PLN	- PLAN
PLT	- INBOUND TELETYPE
PRE	- PRELIMINARY ESTIMATED ARRIVAL TIME
PSVC	- PASSENGER SERVICE
PVSLY	- PREVIOUSLY
R	- ROUTINE
RNWX	- RUNWAY (TARMAC)
RON	- REMAIN OVERNIGHT
RTN	- ROUTINE
RTRN	- RETURN
RVSD	- REVISED
SCTD	- SCATTERED
SHWR	- RAIN SHOWERS
SKED	- SCHEDULE
STUB	- SUBSTITUTION OF EQUIPMENT
SVCG	- SERVICING
TFC	- TRAFFIC
TOLMT	- TAKE OFF LIMITS
TOP OFF	- ADDING FUEL
TRM	- TERMINATE
TRDO	- CHANGE EQUIPMENT
TURBC	- TURBULENCE
TSTM	- THUNDERSTORM
VSBY	- VISIBILITY
WEA	- WEATHER
WBM	- WEATHER MINIMUMS

WL OPT	- WILL OPERATE
WX	- WEATHER

# 9

## Counts (Shift+F7)

Use the **Counts** label for information related to baggage; beverage and meal service; and passenger gender counts.

**Note** You can enter beverage and food data, but this function only updates the counts. It does not send an order to the caterer.

To access the counts functions, click **Counts** or select **Shift+F7**.

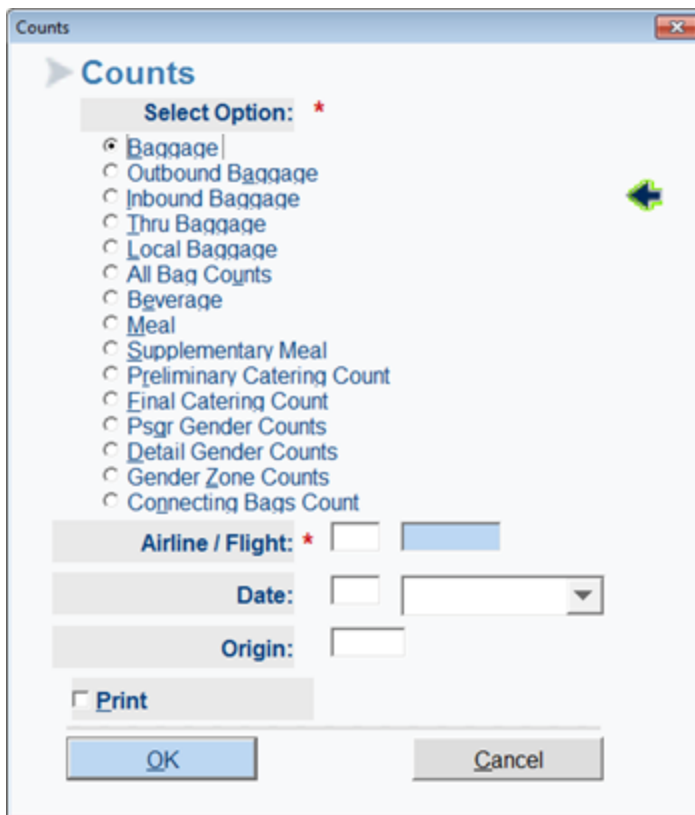

### 9.1 Baggage Counts

---

The Baggage report breaks down passengers counts for adults, children, and infants by zones on the aircraft (if your carrier creates zones when building the flight). It also gives you the total pieces (bags) and weight by destination and class, including crew or rush bags.

To view the baggage counts:

1. Select Baggage

2. Enter the airline, flight information (required), date, and origin city.

**Note** If you do not enter information in all fields, the airline code defaults to your airline, the date defaults to the current day, and the city defaults to your AAA.

3. Select **OK**.

The following is an example of a Baggage Report showing bags checked in for flight 619 (FCO-MXP-JFK):

```

G*619/29OCTFCO/PW
U0 0619 29OCT FCO GATE 900A 772 30/263
PAX BREAKDOWN BY ZONES
      TTL      A      C      I
PA      5      5      0      0
PB      3      2      1      0
PC      5      4      1      0
PT     13     11      2      0
BAG      CLASS C      CLASS Y
STN      P      W      P      W
MXP      0      0     13     258
JFK      0      0     13     291
CREW RUSH 0      0      0      0
TTL      0      0     26     549
  
```

Column	Explanation
<b>Pax Breakdown by Zones</b>	
TTL	Total number of passengers in each zone.
A	Adult passenger
C	Child passenger
I	Infant passenger
PA	Passenger zone A
PB	Passenger zone B
PC	Passenger zone C
PT	Total passengers for each category of adult, child, and infant
<b>Bag / Class</b>	
STN	Station code
P	Pieces (number of bags)
W	Weight of the bags <b>Note</b> The use of pounds or kilos is set by the carrier in the ASA table.
MXP, JFK	Destinations for the flight
CREW RUSH	Crew and/or Rush bags on the flight
TTL	Total pieces and weights for bags in each class

The total piece counts and weights include:

Destination, Pieces, and Weight	Explanation
MXP, 13 P, 258 W	Inbound and Outbound Bags: <ul style="list-style-type: none"> <li>• 4 inbound bags at 84 kg (FCO-MXP)</li> <li>• 9 connecting bags at 174 kg (FCO-MXP-TXL)</li> </ul>
JFK, 13 P, 291 W	Local Bags: <ul style="list-style-type: none"> <li>• 7 thru bags at 139 kg (FCO-MXP-JFK)</li> <li>• 6 bags at 152 kg checked in MXP (MXP-JFK)</li> </ul>

## 9.2 Counts - Outbound Baggage

The Outbound Baggage Report shows the checked bags on a flight that are connecting to outbound flights. The report includes the total number of outbound bags, their weight, and the baggage and flight information for each connecting passenger.

To view the Outbound Baggage Report:

1. Select Outbound Baggage

Counts

Counts

Select Option: \*

- Baggage
- Outbound Baggage
- Inbound Baggage
- Thru Baggage
- Local Baggage
- All Bag Counts
- Beverage
- Meal
- Supplementary Meal
- Preliminary Catering Count
- Final Catering Count
- Psgr Gender Counts
- Detail Gender Counts
- Gender Zone Counts
- Connecting Bags Count

Airline / Flight: \* U0 619

Date: 29 October

Origin: FCO

Print

OK ← Cancel

2. Enter the airline, flight information (required), date, and origin city.

**Note** If you do not enter information in all fields, the airline code defaults to your airline, the date defaults to the current day, and the city defaults to your AAA.

3. Select **OK**.

The following is an example of an Outbound Baggage Report showing bags inbound on flight 619 (FCO-MXP-JFK) that are connecting in MXP to outbound flight 430 (MXP-TXL):

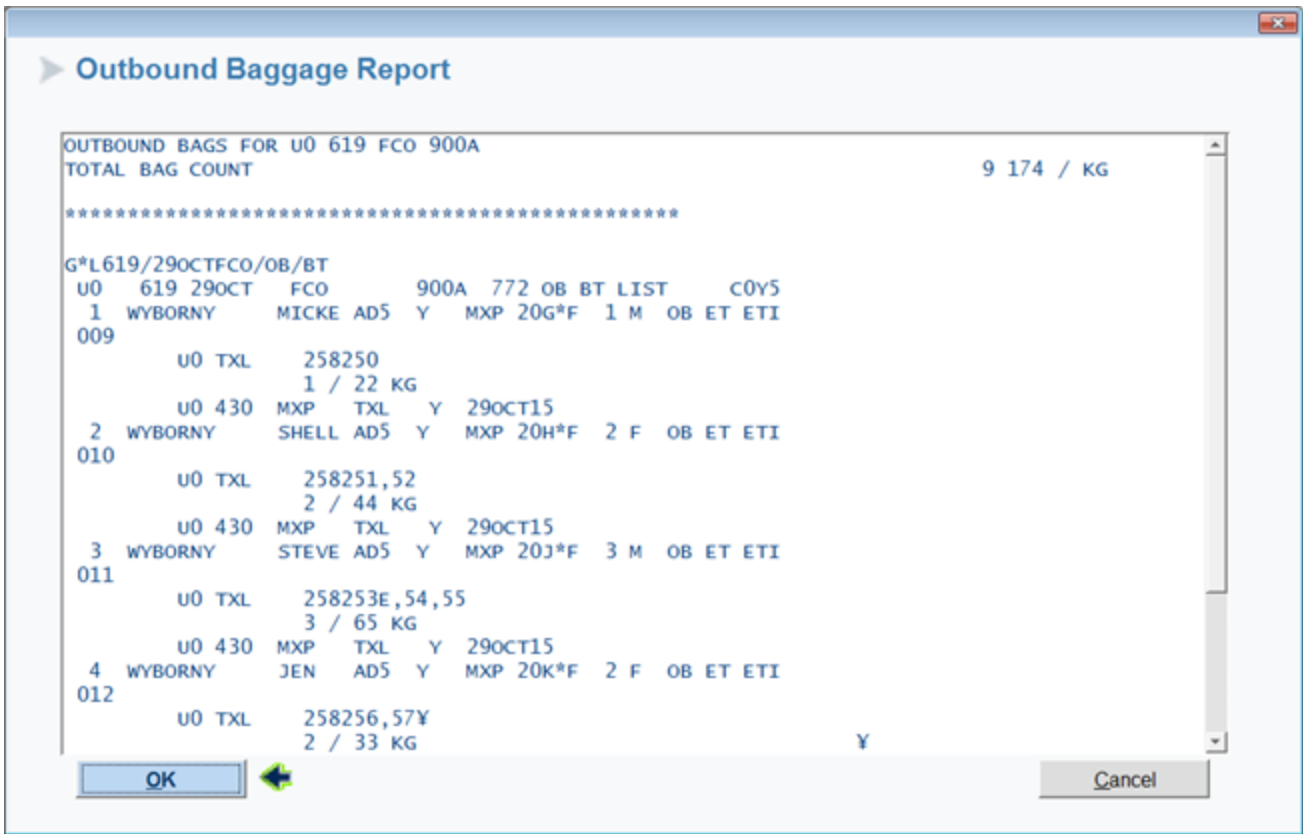

### 9.3 Counts - Inbound Baggage

The Inbound Baggage Report shows the checked bags on a flight that are inbound to a station. The report includes the total number of inbound bags, their weight, and the baggage information for each inbound passenger.

To view the Inbound Baggage Report:

1. Select Inbound Baggage

2. Enter the airline, flight information (required), date, and origin city.

**Note** If you do not enter information in all fields, the airline code defaults to your airline and the date defaults to the current day.

3. Select **OK**.

The following is an example of an Inbound Baggage Report for MXP showing bags on flight 619 (FCO-MXP-JFK) that are checked to MXP:

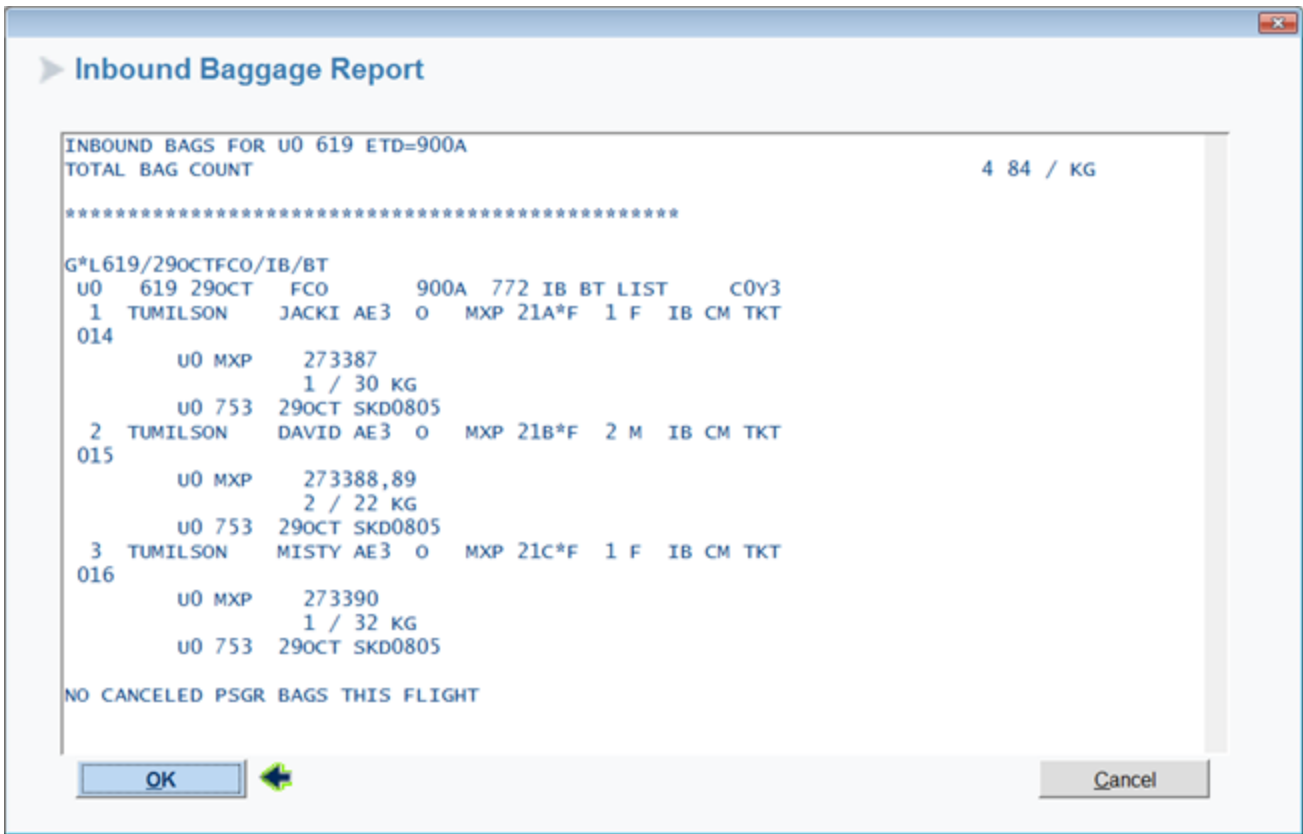

## 9.4 Counts - Thru Baggage

The Thru Baggage Report shows the checked bags on a flight that are inbound to a station and continuing on the aircraft to the next destination. The report includes the total number of bags, their weight, and the baggage information for each individual passenger.

To view the Thru Baggage Report:

1. Select Thru Baggage

Counts

Counts

Select Option: \*

- Baggage
- Outbound Baggage
- Inbound Baggage
- Thru Baggage
- Local Baggage
- All Bag Counts
- Beverage
- Meal
- Supplementary Meal
- Preliminary Catering Count
- Final Catering Count
- Psgr Gender Counts
- Detail Gender Counts
- Gender Zone Counts
- Connecting Bags Count

Airline / Flight: \* U0 619

Date: 29 October

Origin: MXP

Print

OK Cancel

2. Enter the airline, flight information (required), date, and the origin city.

**Note** Enter the thru city in the Origin field. If you do not enter information, the airline code defaults to your airline and the date defaults to the current day.

3. Select **OK**.

The following is an example of a Thru Baggage Report showing bags inbound on flight 619 (FCO-MXP-JFK) that are continuing to JFK :

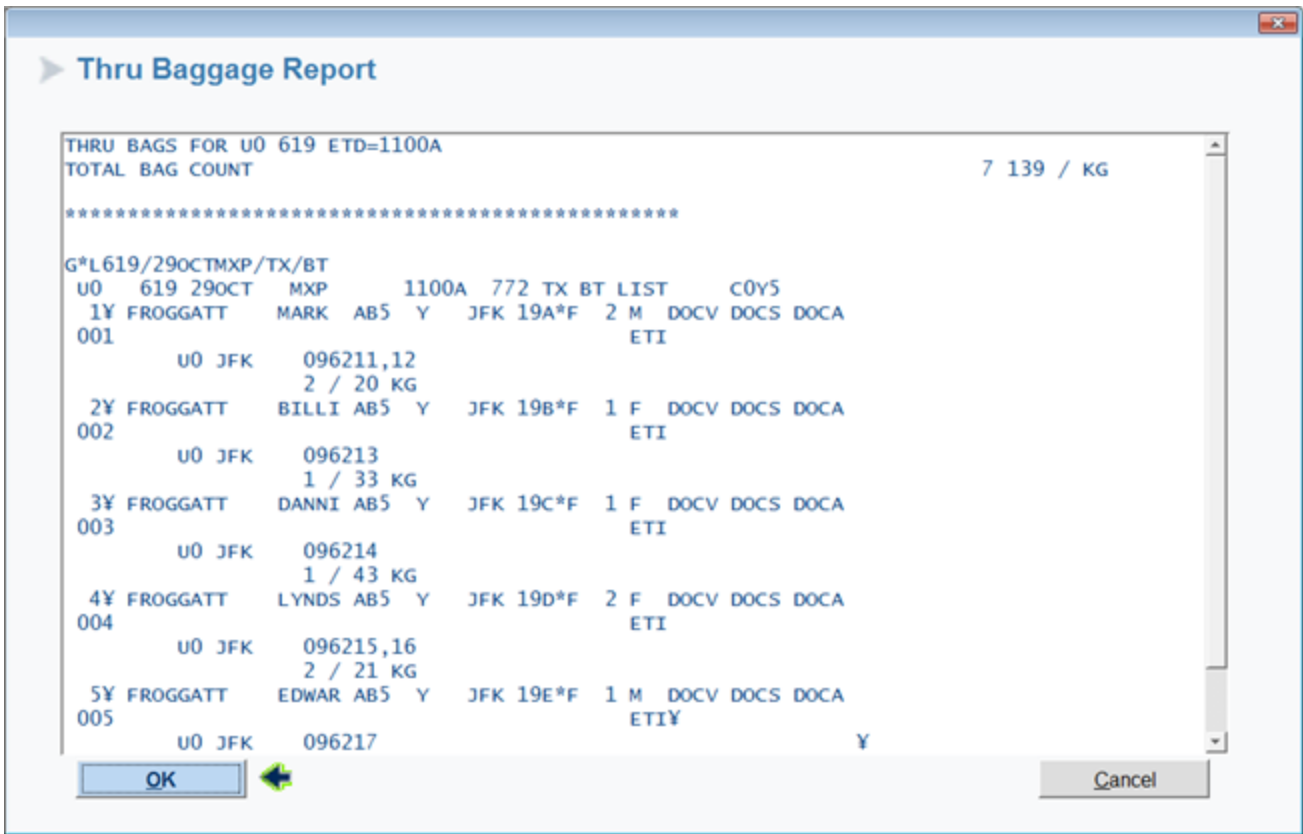

## 9.5 Counts - Local Baggage

The Local Baggage Report shows the total of thru bags on a flight and bags checked locally for the flight. The report includes the total number of bags, their weight, and the baggage and flight information for each individual passenger.

To view the Local Baggage Report:

1. Select Local Baggage

Counts

Counts

Select Option: \*

- Baggage
- Outbound Baggage
- Inbound Baggage
- Thru Baggage
- Local Baggage
- All Bag Counts
- Beverage
- Meal
- Supplementary Meal
- Preliminary Catering Count
- Final Catering Count
- Psgr Gender Counts
- Detail Gender Counts
- Gender Zone Counts
- Connecting Bags Count

Airline / Flight: \* U0 619

Date: 29 October

Origin: MXP

Print

OK ← Cancel

2. Enter the airline, flight information (required), date, and origin city.

**Note** If you do not enter information in all fields, the airline code defaults to your airline, the date defaults to the current day, and the city defaults to your AAA.

3. Select **OK**.

The following is an example of a Local Baggage Report for MXP showing 13 pieces at 291 kg on flight 619 to JFK (7 thru bags at 139 kg and 6 bags at 152 kg checked in MXP):

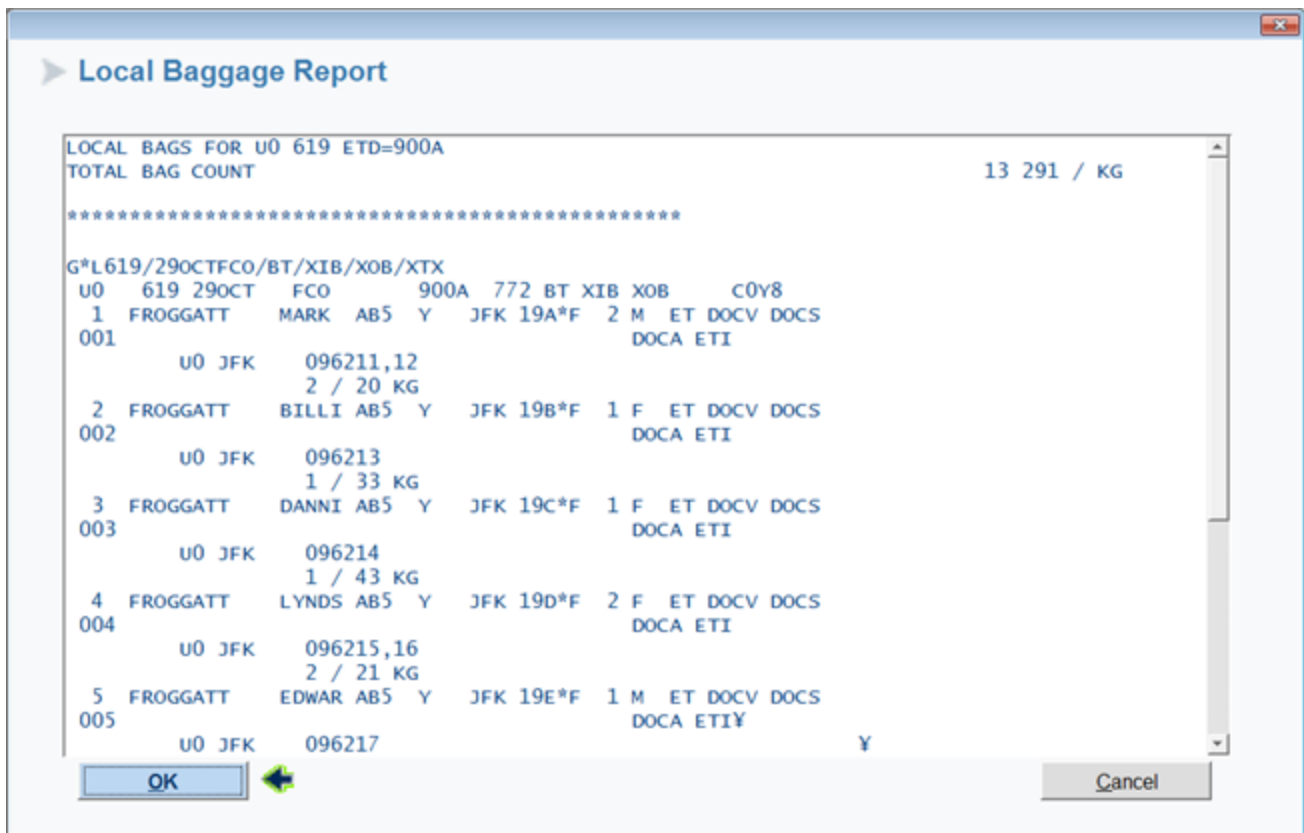

## 9.6 All Bag Counts

The All Bag Counts option allows you to see the Outbound Baggage, Inbound Baggage, Thru Baggage, and Local Baggage reports sequentially, rather than having to select each report individually. Click **OK** to proceed from one report to the next.

## 9.7 Counts - Beverage

Use this option to identify the flight as a *Beverage only* flight and to *update the number of passengers on the flight by cabin*.

1. Select Beverage.
2. Add or modify the flight information and date. The Sabre system assumes today.
3. Select OK.

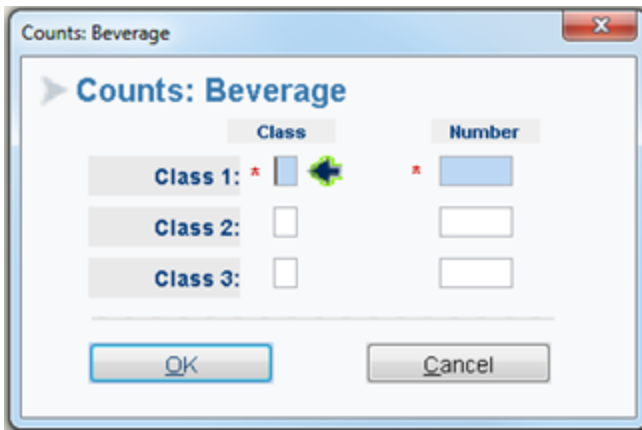

**Class** means the cabin - First, Business, or Economy.

If the flight only has one cabin, use Cabin 1.

**Number** - means the number of passengers in that cabin.

Example response for Economy class with eight passengers - the code BEV will be added in the FD (Flight Default) display area.

The number of beverages to be catered in Y class is 8.

```
GFB292/31AUG/Y8
YY      292  31AUG  DEN
BEVERAGES
Y-      8
```

## 9.8 Counts - Meal

---

The Meal option is a pre-flight operational item to provide the meal service information in each cabin for the caterer, designated food service representative, or operations agent.

**Counts**

Select Option: \*

- Baggage
- Outbound Baggage
- Inbound Baggage
- Thru Baggage
- Local Baggage
- All Bag Counts
- Beverage
- Meal
- Supplementary Meal
- Preliminary Catering Count
- Final Catering Count
- Psgr Gender Counts
- Detail Gender Counts
- Gender Zone Counts
- Connecting Bags Count

Airline / Flight: \*

Date:

Print

**Counts: Meal**

Origin:

Class	Meals	Setups	Special Meals
Class 1: <input checked="" type="checkbox"/>	<input type="text"/>	<input type="text"/>	<input type="text"/>
Class 2: <input type="checkbox"/>	<input type="text"/>	<input type="text"/>	<input type="text"/>
Class 3: <input type="checkbox"/>	<input type="text"/>	<input type="text"/>	<input type="text"/>

1. **Origin** auto-populates.
2. **Class** 1 (First) 2 (Business), 3 (Economy) -
3. Indicate the base class for each cabin. If host carrier has single class of service, input data into Class 1
4. Input number of **Meals**
5. Input number of **Setups**
6. Input number of **Special Meals**
7. Select **OK**.

Example response:

```

GFM93/06NOVLAX/F5Y50/SETF6Y55/SPLF1Y1
AS          93      06NOV  LAX
MEALS              SETUPS      SPECIAL MEALS
F-  5              F-   6              F-   1
Y- 50              Y-  55              Y-   1

```

## 9.9 Counts - Supplementary Meal

Supplementary Meals are additional meals ordered after the initial request has been submitted.

**Counts**

Select Option: \*

- Baggage
- Outbound Baggage
- Inbound Baggage
- Thru Baggage
- Local Baggage
- All Bag Counts
- Beverage
- Meal
- Supplementary Meal
- Preliminary Catering Count
- Final Catering Count
- Psgr Gender Counts
- Detail Gender Counts
- Gender Zone Counts
- Connecting Bags Count

Airline / Flight: \*

Date:

Print

**Counts: Supplementary Meal**

Origin:

Class	Supplemental Meals	Setups
Class 1: <input type="checkbox"/>	<input type="text"/>	<input type="text"/>
Class 2: <input type="checkbox"/>	<input type="text"/>	<input type="text"/>
Class 3: <input type="checkbox"/>	<input type="text"/>	<input type="text"/>

1. **Origin**- auto populates
2. Input **Class 1, 2, 3** – (First, Business, Economy)- If host carrier has single class of service, input data into Class 1
3. Enter number of **Supplemental Meals** - number of additional meals needed for the flight
4. Enter number of **Setups** – depends on the original catering data
5. Select **OK**.

Example response:

```
GFS93/06NOV/FLY1/SETFLY1
AS      93      06NOV  LAX
SUPPS              SETUPS
F-   1              F-   1
Y-   1              Y-   1
```

## 9.10 Preliminary Catering Count

The Preliminary Catering Count is done a day or two before flight time, when the meals are ordered from the catering company. This count displays the catering numbers, including the list of any special meals requested.

**Note** It is your airline’s decision to set the number of days prior to flight departure, when the Preliminary Catering Count can be performed.

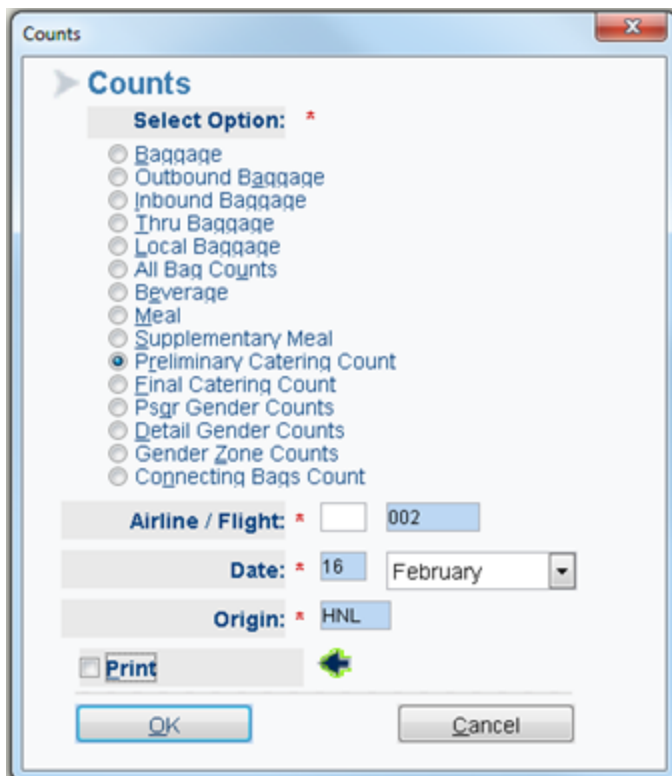

Example response - displays the number of meals with a listing of the special meals requested for the specified flight :

```

PMMT2/16FEBHNL/P
CTR
YY0002/16FEB      PART1
PRE EST LOAD
      HYA
F CFG 18
  BKD 11
  PAD 00
Y  CFG 246
   BKD 245
   PAD 12
VGML YY 2K16FEB/HYA NN1      1.1 GUZEMAN/NICOLAS
LSML YY 2H16FEB/HYA NN1      1.1 KIDD/EDWARD JR
LSML YY 2H16FEB/HYA NN1      1.1 KIDD/EDWARD
CHML YY 2T16FEB/HYA NN1      3.1 MURRAY/EVAN CHD
CHML YY 2H16FEB/HYA NN1      3.1 RAMSEY/CHANTIELLE
CHML YY 2H16FEB/HYA NN1      4.1 RAMSEY/PATRICIA
ENDCTR

```

**CFG** - configuration of aircraft

**BKD** - booked passengers

**PAD** – Non-Revenue Space Available passengers

## 9.11 Final Catering Count

---

The evening before the light departure, request a Final Catering Count to show the final meal count for the flight.

Counts

**Counts**

**Select Option: \***

- Baggage
- Outbound Baggage
- Inbound Baggage
- Thru Baggage
- Local Baggage
- All Bag Counts
- Beverage
- Meal
- Supplementary Meal
- Preliminary Catering Count
- Final Catering Count
- Psgr Gender Counts
- Detail Gender Counts
- Gender Zone Counts
- Connecting Bags Count

**Airline / Flight: \***  102

**Date: \*** 04 September

**Origin: \*** JFK

Print / Email

OK Cancel

Example response:

Final Catering Counts

```

CTR
MS1510/26APR PART1
FNL EST LOAD
YYC
Y CFG 136
BKD 70
PAD 00
* NO SPECIAL MEALS *
ENDCTR

```

OK Cancel

## 9.12 Psgr Gender Counts

**Counts**

**Select Option: \***

- Baggage
- Outbound Baggage
- Inbound Baggage
- Thru Baggage
- Local Baggage
- All Bag Counts
- Beverage
- Meal
- Supplementary Meal
- Preliminary Catering Count
- Final Catering Count
- Psgr Gender Counts
- Detail Gender Counts
- Gender Zone Counts
- Connecting Bags Count

**Airline / Flight: \***

**Date: \***

**Origin: \***

**Print**

Example response:

**Gender Counts Summary**

	22MAY	MEX	55	0135	738	16/144	POC			
	M	F	C	I	PCS	WT	CAB	KG		
J L	9	5	0	0	20	472	0			
T	0	0	0	0	0	0	0			
SUM	9	5	0	0	20	472	0			
Y L	65	38	0	1	177	4399	0			
T	0	0	0	0	0	0	0			
SUM	65	38	0	1	177	4399	0			
TOTAL	74	43	0	1	197	4871	0			
T	0	0	0	0	0	0	0			
RUSH					11	200				
CREW					0	0				
SUM	74	43	0	1	208	5071	0			

The Counts Summary displays by gender **M**(Male), **F**(Female), **C**(Child), and **I**(Infant).

**L** – Local

**T** - Thru

**Note** The gender breakdown – M, F, C, I – only applies to carriers that opt for Gender Check-In.

If you do not check-in by Gender, adult passengers (male and female) will show under M.

## 9.13 Detail Gender Counts

**Counts**

**Select Option: \***

- Baggage
- Outbound Baggage
- Inbound Baggage
- Thru Baggage
- Local Baggage
- All Bag Counts
- Beverage
- Meal
- Supplementary Meal
- Preliminary Catering Count
- Final Catering Count
- Psgr Gender Counts
- Detail Gender Counts
- Gender Zone Counts
- Connecting Bags Count

**Airline / Flight: \***

**Date: \***

**Origin: \***

Print

Example response:

**Gender Counts Detail**

APR	400	22MAY	MEX	SS	0135	738	16/144	POC					
	M	F	C	I	PCS	WT	CAB	KG					
J	L	9/	0	5/	0	0/	0	0/	0	20	472	0	
	T	0/	0	0/	0	0/	0	0/	0	0	0	0	
	SUM	9/	0	5/	0	0/	0	0/	0	20	472	0	
Y	L	65/	0	38/	0	0/	0	1/	0	177	4399	0	
	T	0/	0	0/	0	0/	0	0/	0	0	0	0	
	SUM	65/	0	38/	0	0/	0	1/	0	177	4399	0	
TOTAL	L	74/	0	43/	0	0/	0	1/	0	197	4871	0	
	T	0/	0	0/	0	0/	0	0/	0	0	0	0	
	RUSH								11	200			
	CREW								0	0			
	SUM	74/	0	43/	0	0/	0	1/	0	208	5071	0	
-----													
3FK	J	L	9/	0	5/	0	0/	0	0/	0	20	472	0
	T	0/	0	0/	0	0/	0	0/	0	0	0	0	
3FK	Y	L	65/	0	38/	0	0/	0	1/	0	177	4399	0
	T	0/	0	0/	0	0/	0	0/	0	0	0	0	
3FK	TTL	L	74/	0	43/	0	0/	0	1/	0	197	4871	0W
	T	0/	0	0/	0	0/	0	0/	0	0	0	0	

- The Gender Counts Details breakdowns the Total of passengers by gender and by status with a slash /.
- The number *in front* of the slash means full revenue, the number *after* the slash means non-revenue.
- Example: 39/4 means 39 Male revenue and 4 Male Non revenue

## 9.14 Gender Zone Counts

Counts

**Counts**

Select Option: \*

- Baggage
- Outbound Baggage
- Inbound Baggage
- Thru Baggage
- Local Baggage
- All Bag Counts
- Beverage
- Meal
- Supplementary Meal
- Preliminary Catering Count
- Final Catering Count
- Psgr Gender Counts
- Detail Gender Counts
- Gender Zone Counts
- Connecting Bags Count

Airline / Flight: \*

Date: \*

Origin: \*

Print

OK Cancel

Example response:

Gender counts by Zone

AM	400	22MAY	MEX	SS	0135	738	16/144	PCS	WT	CAB	KG
J	L	9	5	0	0	20	472	0			
T		0	0	0	0	0	0	0			
SUM		9	5	0	0	20	472	0			
Y	L	65	38	0	1	177	4399	0			
T		0	0	0	0	0	0	0			
SUM		65	38	0	1	177	4399	0			
TOTAL	L	74	43	0	1	197	4871	0			
T		0	0	0	0	0	0	0			
RUSH						11	200				
CREW						0	0				
SUM		74	43	0	1	208	5071	0			
ZONE BREAKDOWN								TOTAL			
ALL ZONES		74	43	0	1	117					
JUMPSEAT		0	0	0	0	0					
TOTAL		74	43	0	1	117					

OK Cancel

The Gender Counts by Zone summarizes *by zone* the number of passengers, the pieces of baggage, the baggage weight, and the cabin baggage weight, if applicable.

## 9.15 Connecting Bags Count

Use the Option Connecting Bags Count to view connecting passenger counts and destinations for departing flights. The information can help you obtain an estimate of connecting baggage for any particular flight out of your station.

Counts

Counts

Select Option: \*

- Baggage
- Outbound Baggage
- Inbound Baggage
- Thru Baggage
- Local Baggage
- All Bag Counts
- Beverage
- Meal
- Supplementary Meal
- Preliminary Catering Count
- Final Catering Count
- Psgr Gender Counts
- Detail Gender Counts
- Gender Zone Counts
- Connecting Bags Count

Airline / Flight: \*

Date:

Print

OK Cancel

Example response:

Connecting Bags Count

AM	400	22MAY	DEST-3FK
PLANNED	PSGR	COUNT	
FLIGHT	FUNNEL	DEST	CHK
DL 4174		YUL	2
DL 3329		PIT	1
DL 106		FRA	1
DL 4177		CLE	1
DL 173		WRT	2
DL 173		MIL	1
JL 5		WRT	14

TTL CONN PSGRS- 9  
TTL LOCAL PSGRS- 111  
TTL THRU PSGRS- 0  
TTL PRIOR PSGRS- 37  
TTL PSGR COUNT - 120

OK Cancel

The estimate of connecting baggage information displays:

- Carrier code and flight number of the flight(s) schedules to connect from your flight – in this example AM400

- Connecting flight(s) destination – in this example many destinations YUL, PIT, FRA, etc.
- Number of connecting passenger(s) – in this example add the number in the CNX column - 9

The totals at the bottom of the display provides –(the numbers are based on the example above):

- TTL CONN PSGRS – the total number of passengers *connecting* from your flight to another flight – 9
- TTL LOCAL PSGRS – the total number of passengers *terminating at this station* – 111
- TTL THRU PSGRS – the total number of passengers *who originated on an upline flight* – 0
- TTL PRIOR PSGRS – the total number of passengers *who have connected at one or more stations prior to this station* – 37
- TTL PSGR COUNT – the total number of passengers on the flight - 120

# 10

## Inventory (Shift+F8)

Use the Inventory label to provide inventory information by Available Seats, Full Inventory Record, Seats Sold by Leg, and to Adjust Authorized Passenger Counts.

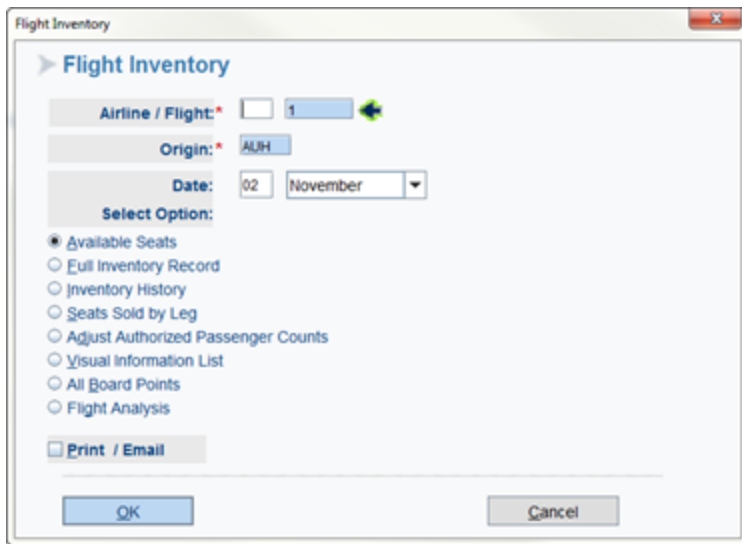

We will explain the options on the following pages.

## 10.1 Inventory - Available Seats

- Airline / Flight:** A text box containing "1".
- Origin:** A text box containing "AUH".
- Date:** A date picker showing "02" and "November".
- Select Option:** A list of radio buttons with "Available Seats" selected. Other options include "Full Inventory Record", "Inventory History", "Seats Sold by Leg", "Adjust Authorized Passenger Counts", "Visual Information List", "All Board Points", and "Flight Analysis".
- Print / Email:** A checkbox that is currently unchecked.
- Buttons:** "OK" and "Cancel" buttons at the bottom.

Example response:

AVAIL	3	7	Y	45
NONREVS	0	0		

At the bottom of the dialog box, there are "OK" and "Cancel" buttons.

- **Avail:** The number of seats available for sale by base class of service. This information is driven from the AU booking level in inventory
- **Nonrevs:** The number of non-revenue passengers listed for that class

## 10.2 Inventory - Full Inventory Record

Flight Inventory

► Flight Inventory

Airline / Flight:\* EY

Origin:\*

Date:

Select Option:

- Available Seats
- Full Inventory Record
- Inventory History
- Seats Sold by Leg
- Adjust Authorized Passenger Counts
- Visual Information List
- All Board Points
- Flight Analysis

Print

OK Redisplay Cancel

Example response:

Inventory Response

► Inventory Response

YVR	845A	YLW	935A	73W	JA-B/2-0
YVR	CL AC AU SA	855	ABS	LLP	
Y	136 136 72	64	64	0	
E	136 72				
O	136 72				
V	128 65				
R	128 65				
H	128 65				
B	120 57				
Q	111 48				
U	111 48				
L	103 40				
M	96 33				
P	84 21				
S	84 21				
Z	84 21				
G	83 20				
J	83 20				
X	81 18				

OK Cancel

**Note** The format of the response may vary from that shown above, *depending on the inventory nesting structure used by your airline*. You must have duty codes 0, 1, 2, 5, 7, 8 and ‡ to perform this function. For Virtual Nesting users, only the duty code ‡ is valid for this format.

Codes	Explanation
CL	Class of service
AC	Aircraft capacity
AU	Authorized capacity
SA	Seats available

BSS	<ul style="list-style-type: none"> <li>• For Threshold users, base seats sold</li> <li>• For Net users, seats sold for the compartment.</li> </ul>
ABS	<ul style="list-style-type: none"> <li>• For Threshold users, associated base seats sold. this field contains total count of all seats sold for the input and associated flights.</li> <li>• For Net users, all seats sold. this field contains the total of all the ALS for a nested group.</li> </ul>
LLP	Large party leg counts

There are more codes that may appear in the response, depending on your inventory structure,

<b>Codes</b>	<b>Explanation</b>
JA-B/	Jumpseat authorized/booked
FLIFO	Flight information exists <ul style="list-style-type: none"> <li>• Indicator will only appear if it applies to the leg displayed</li> </ul>
WI	Waitlist clearance is inhibited <ul style="list-style-type: none"> <li>• Indicator will only appear if it applies to the leg displayed</li> </ul>
SI	Sales are inhibited <ul style="list-style-type: none"> <li>• Indicator will only appear if it applies to the leg displayed</li> </ul>
CNBRD	Leg board point cancelled <ul style="list-style-type: none"> <li>• Indicator will only appear if it applies to the leg displayed</li> </ul>
CNOFF	Leg off point cancelled <ul style="list-style-type: none"> <li>• Indicator will only appear if it applies to the leg displayed</li> </ul>
CNLEG	Leg board/off point cancelled <ul style="list-style-type: none"> <li>• Indicator will only appear if it applies to the leg displayed</li> </ul>
ALS	<ul style="list-style-type: none"> <li>• For Net users, associated leg seats sold. This field contains the total count of all seats sold in this leg and compartment for the input flight as well as any associated flights.</li> <li>• For non associated flights, this field is the same as the BSS field.</li> </ul>
LPS	Leg positive space NRSA (Non-Revenue Space Available) counts.
*	Indicates facts apply to that segment
▣	For Virtual Nesting, indicates meshed class
SS	Seats sold by class
WL	Segment waitlist by class
OI	Overbooking inhibited by class
LP	Segment large party counts
PS	Segment positive space NRSA counts
LS	Segment limit sales <ul style="list-style-type: none"> <li>• Indicator will appear only if it has been set</li> </ul>
C	Waitlist placement inhibited <ul style="list-style-type: none"> <li>• Indicator will appear only if it has been set</li> </ul>
TTL	The total number of passengers booked for that column – Knowing the TTL number for a flight helps in the preparation of that flight.

**Note** Crew rest seats will not decrement from the inventory count.

## 10.3 Inventory History

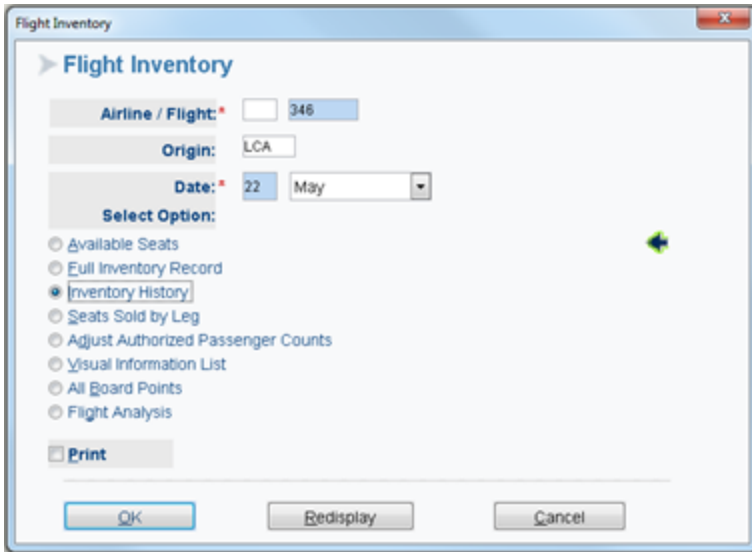

From the Inventory History window, select the option you wish to display:

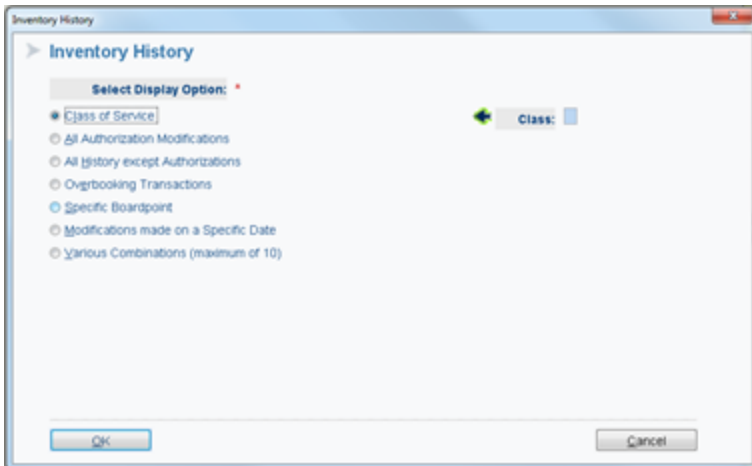

Example system response for the display of inventory history by class of service Y:

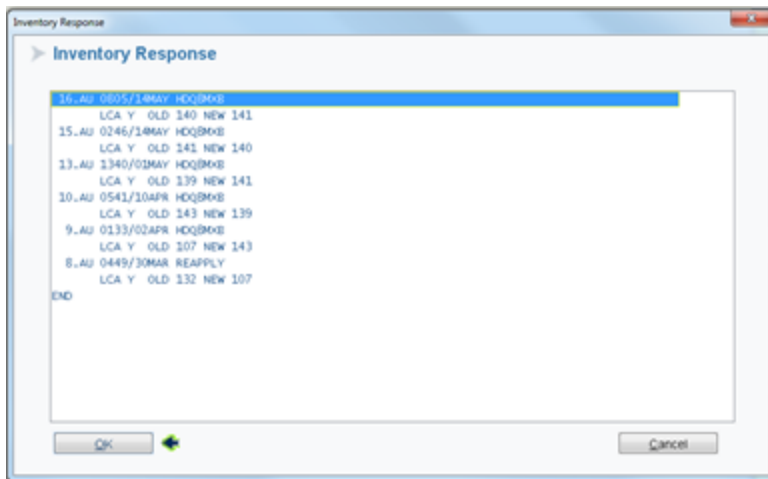

### 10.3.1 Definitions of codes in the Inventory History display

The following codes will appear in the history of a flight whenever a manual adjustment is made.

Code	Caused by entry	Definition of code
AC	VMAC	Change actual capacity
AL		Generated automatically by the Inventory Alert package when alerts are sent
AT	VMAT	Change arrival time
AU	VMAU/VNAU	Change authorization level
AV		Identifies when a class or classes is closed or reopened by AVS codeshare marketing automation. (The operating carrier generates this to the marketing carrier when their flight closes or reopens.)
BI	PBI	Planned boarding information
CS		Codeshare overbooking message. This code indicates a logging of an inbound codeshare teletype booking that has overbooked the host operating flight. When this occurs, the system automatically generates an AVS message back to the originator to let them know that the flight/class is closed.
DT	VMDT	Change departure time
EQ	VMEQ	Change equipment type
FI	VMIF	Adjust sales inhibit
FS	KFS	Flagstop entry to add new city
FV		<p>FI displays in history when</p> <ul style="list-style-type: none"> <li>For a codeshare marketing flight, when an AVS message from the non-Sabre operating carrier is received to modify the status of their flight. The marketed service is updated and the necessary AVS status messages sent</li> <li>Somebody at your airline make a VMIS entry</li> <li>There has been a schedule change re-apply.</li> </ul>

IS	PFS	Inhibit sales
IW	VMIW	Inhibit waitlist clearance
IX		Itinerary cancel inhibited (done automatically by ACS/ACSI/manual PDC)
KK	KK	KK was done to correct an inventory discrepancy
KP		Weekly PNR/PNI index verification program found and corrected a discrepancy. This is displayed with the PNR locator.
OB	OB	Overbooking entry made on flight
OI	VMIO	Inhibit overbooking
OX		Entry made by Sabre Reservations Help Desk or by Database Group to remove name from LD list
PS	VMPS	Entry made to close/reopen sales
RC		AVS codeshare recap was received from operating carrier
SA	VSA	VSA message sent
SL	VMSL	Add/change Segment Limit Sales
SP		May be found in history, but does not apply to Sabre System Hosted carriers
SS	VMSS	Manually adjust seats sold
SW	VMSW	Manually adjust waitlist count
VC	VC	Entry was made by Sabre database group to re-detail the flight, or VC entry was made.
WL	VMWL	Inhibit waitlist placement

## 10.4 Inventory - Seats Sold by Leg

- Flight Inventory** (header)
- Airline / Flight:** AM 2084
- Origin:** MEX
- Date:** 05 September
- Select Option:**
  - Available Seats
  - Full Inventory Record
  - Inventory History
  - Seats Sold by Leg
  - Adjust Authorized Passenger Counts
  - Visual Information List
  - All Board Points
  - Flight Analysis
- Print
- Buttons: OK, Redisplay, Cancel

Example response:

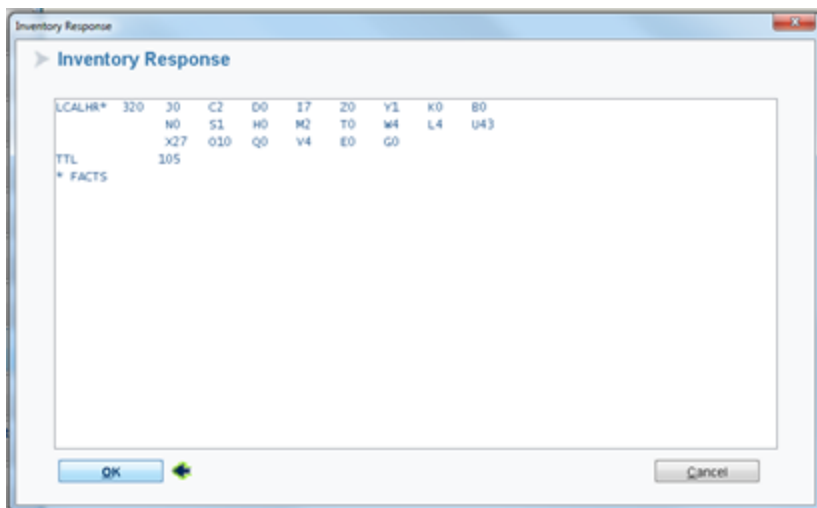

**Note** The response may vary from that shown above, depending on the inventory nesting structure used by your airline.

**Note** You must have duty code 0, 5, 7, 8, and ‡.

There are variances to the display of inventory for seats sold by leg. The details for more advanced display are in F\*REM or in the Inventory lesson.

## 10.5 Adjust Authorized Passenger Counts

---

Use the Adjust Authorized Passenger Counts option when you have a weight and balance issue on the aircraft and you need to restrict the number of passengers allowed on the flight.

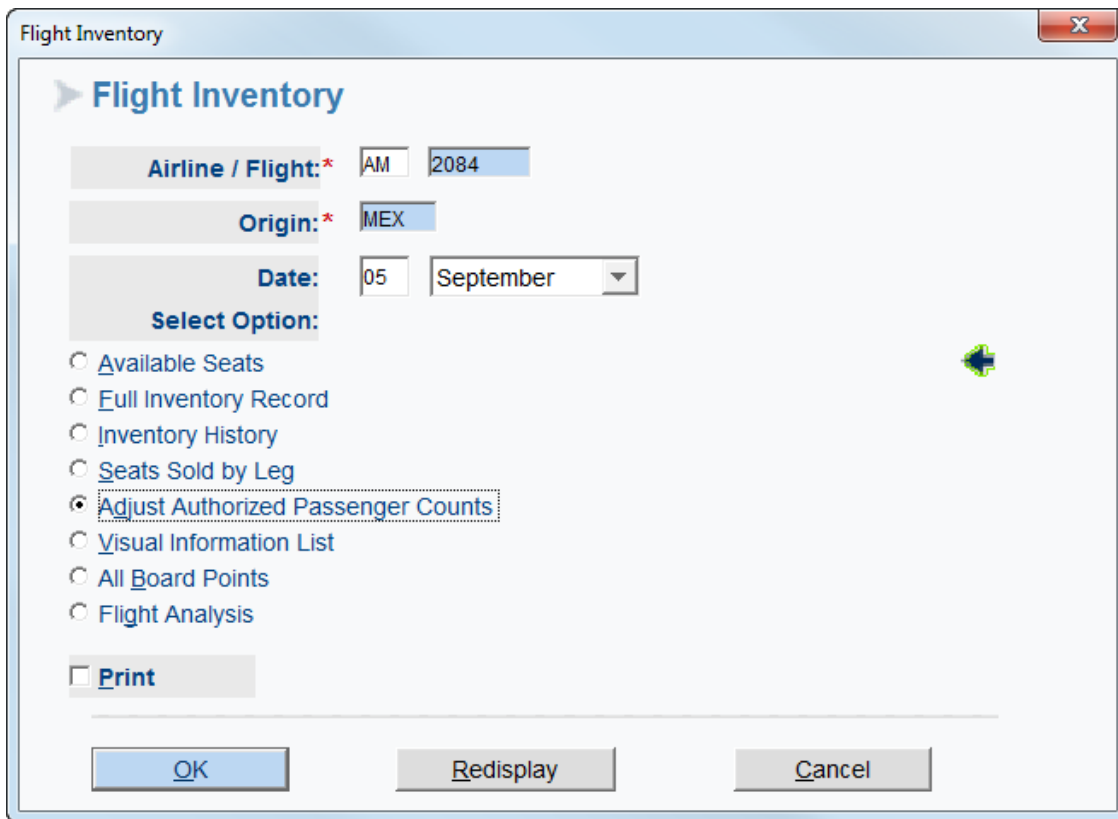

When you select this option, the Sabre system displays the response at the top of the screen, and the Adjust Authorized Passenger Counts pop-up window displays at the bottom of the screen:

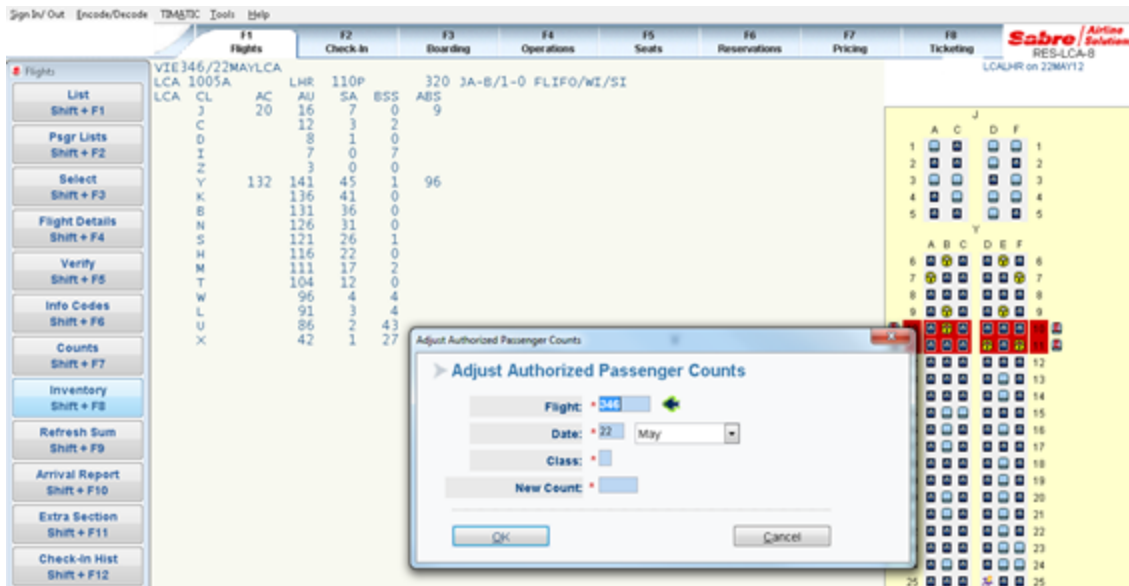

If you need to adjust the count of passengers, type the new count of the box "new count".

## 10.6 Inventory - Visual Information List

Use the Visual Information List option to display visual inventory leg data.

**Flight Inventory**

**Flight Inventory**

**Airline / Flight:** AM 2084

**Origin:** MEX

**Date:** 05 September

**Select Option:**

- Available Seats
- Full Inventory Record
- Inventory History
- Seats Sold by Leg
- Adjust Authorized Passenger Counts
- Visual Information List**
- All Board Points
- Flight Analysis

Print

OK Redisplay Cancel

After selecting Visual Information List, the Sabre system displays a response similar to the one below.

**Note** The exact response will depend upon the inventory nesting structure of the host carrier

**Inventory Response**

**Inventory Response**

```

FLIFO
346 LCA SI WE FACTS
EQUIP 320
CL AC AU SA SS AS
J 20 16 7 0 9
C 12 3 2
D 8 1 0
I 7 0 7
Z 3 0 0
Y 132 141 45 1 96
K 136 41 0
B 131 36 0
N 126 31 0
S 121 26 1
H 116 22 0
M 111 17 2
T 104 12 0
W 96 4 4
L 91 3 4 V
    
```

OK Cancel

Codes	Explanation
VIL	Visual Inventory Leg data
292	Flight number
1SEP	Date

DEN	Origin City or Boardpoint
CL	Class code <ul style="list-style-type: none"> <li>For Net Limited Virtual Users, the virtual class is appended to the compartment it is nested into</li> </ul>
AC	Actual Capacity
AU	Authorized Capacity
SA	Seats Available
SS	<ul style="list-style-type: none"> <li>For threshold users, base compartment seats sold</li> <li>For net users, seats sold this class</li> </ul>
AS	<ul style="list-style-type: none"> <li>For threshold users, Associated Seats Sold</li> <li>For net users, All Seats Sold</li> </ul>

## 10.7 Inventory - All Board Points

Use this option to display flight inventory information for All Board Points of a flight.

Example response:

Inventory Response

Inventory Response

LCA	1005A	CL	AC	LHR	110P	320	JA-B/1-0	FLIFO/WI/SI
LCA	CL	AC	AU	SA	BSS	ABS	LLP	
J		20	16	7	0	9	0	
C			12	3	2		0	
D			8	1	0		0	
I			7	0	7		0	
Z			3	0	0		0	
Y	132	141	45	1	96		0	
K		136	41	0			0	
B		131	36	0			0	
N		126	31	0			0	
S		121	26	1			0	
H		116	22	0			0	
M		111	17	2			0	
T		104	12	0			0	
W		96	4	4			0	
L		91	3	4			0	
U		86	2	43			0	
X		42	1	27			0	

OK Cancel

**Note** Use pgup (page up) and pgdn (page down) to scroll up and down the display.

## 10.8 Inventory - Flight Analysis

The option Flight Analysis displays the local and through passenger bookings by flight number and date.

Flight Inventory

Flight Inventory

Flight Range: \*  -

Origin: \*

Date Range:   -

Select Option:

- Available Seats
- Full Inventory Record
- Inventory History
- Seats Sold by Leg
- Adjust Authorized Passenger Counts
- Visual Information List
- All Board Points
- Flight Analysis

Print

OK Redisplay Cancel

Example response:

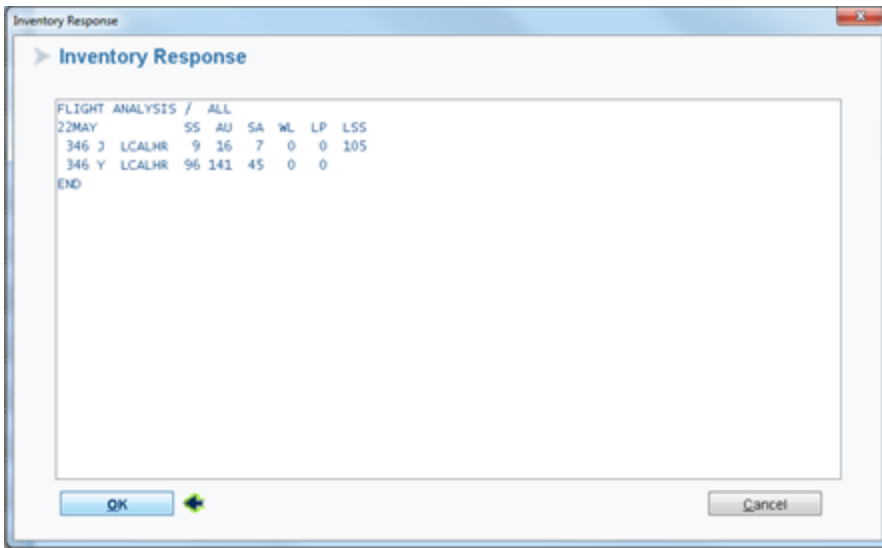

# 11

## Refresh Summary (Shift+F9)

Use the **Refresh Summary** label to refresh or update the graphical Flight Summary and Trip Summary displays on the screen.

When you select **Refresh Summary (Shift+F9)**, the flight summary and graphical seat map updates with the latest changes and redisplay on the screen. The response displays similar to the following:

Flight Summary		
Current Flight:  346	Seats: 20   132	Thru Check: 0   0
From-To: LCA LHR	Booked: 9   96	Lcl Check: 9   96
Date: 22MAY	Avail: 11   36	Thru On: 0   0
Gate: 46	Meals: 9W 0   99W	Lcl On: 9   96
Est Dep: 1005	Restrict: RV   RV	TLOB: 9   96
	Jump: W-0/2, X-0/2	OTLD: 0   0
		UNOC: 11   36

Additional flight details include: Airbus 320 aircraft, ETD: 1005, STD: 1005, ETA: 1246, STA: 1310, and a status of Post-Departure Check-Out. A 'More Info' button is also visible.

The seat map shows a 9x6 layout with columns A, B, C, D, E, and F. Rows 1-5 are labeled 'J' and rows 6-9 are labeled 'Y'. The seats are color-coded: blue for available, yellow for occupied, and red for unavailable. A 'More Info' button is located at the bottom right of the seat map.

# 12

## Arrival Report (Shift+F10)

Use the Arrival Report function to display arriving bag or passenger counts for up to 12 inbound flights, by specific city, date, and time in 24 hour clock format.

**Note** This function requires activation. Contact *Customer Care* to activate.

The **City Arrival Report** window displays:

1. Select Arriving Passengers or Arriving Baggage.
2. Input the arriving city code.
3. Type up to 12 flight numbers, separated by commas.
4. Select **OK**.

Example response:

ACS ARRIVAL BAG COUNTS REPORT - PHL 16MAR04 FROM 0030

INB FLT:	US	US	US	US	US	US					
	9	1	3	8	4	1					
	9	1		9	3	5					
				3							
OUTEND											
TO:											TTL
EXPRESS	10	6	11	1	-	5	-	-	-	-	-
EXPRESS TOTAL											33
MAINLINE	8	7	10	5	5	17	-	-	-	-	-
MAINLINE TOTAL											52
*0030											
BTV-964	-	2	-	-	-	2	-	-	-	-	4
*0055											
BGR-2272	-	2	-	-	-	-	-	-	-	-	2
*1545											
DCA-153	-	-	-	1	-	-	-	-	-	-	1
*1610											
PHX-177	-	-	-	2	-	-	-	-	-	-	2
*1700											
ROA-4243	4	-	2	-	-	1	-	-	-	-	7
GSP-2234	-	-	-	-	-	3	-	-	-	-	3
*1755											
SFO-UA91	8	-	1	-	-	-	-	-	-	-	9
PHF-4441	2	-	-	-	-	-	-	-	-	-	2
LAX-19	8	-	4	-	-	-	-	-	-	-	12
CLT-251	4	6	12	3	3	8	-	-	-	-	36
LAX-11	-	1	1	-	2	7	-	-	-	-	11
ORD-299	-	2	2	-	-	1	-	-	-	-	5
TOTAL	26	13	22	6	5	22	-	-	-	-	
GRAND TOTAL											94

- The report is sorted by time into five minute intervals, starting with the earliest outbound connection time. It includes information for all outbound connections from the input flight numbers using the local date.
- The total counts are divided by Express, Mainline, and Grand Total. Grand Total includes Express total, Mainline total, and other airline (OA) connection count.

# 13

## Extra Section (Shift+F11)

Use the Extra Section label to display all extra section and charter flights. Since charter flights do not appear in availability, this is the only display available to find a charter flight number and routing.

Extra sections or charters that have been cancelled via FLIFO or whose reference has been deleted are also displayed.

**Note** An agent who is authorized to handle exclusively Extra Section and Charter Flight must work with the duty code 8 and the EPR keyword EXSCTN. This person is inhibited from creating, modifying, and deleting flights in the regular flight range.

The **Extra Section / Charter Information** window displays:

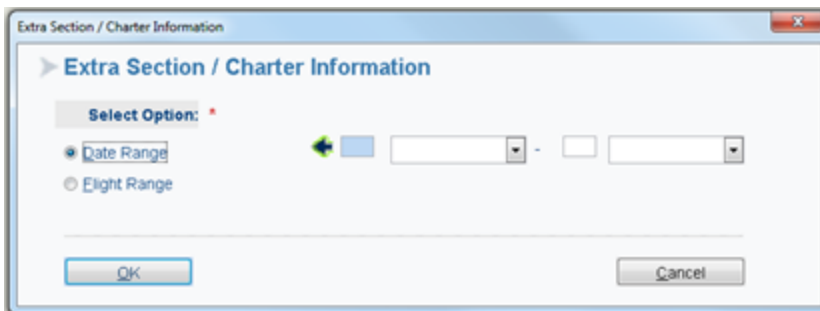

**Note** If you select Date range, the beginning date is mandatory and the ending date is optional.

Example response if you select a date range:

```
K*ES¥2SEP-15SEP
EXTRA SECTION SUMMARY
THIS REPORT 1547 02SEP
FLT DATE MARKET
* FLT IS NOOP FLIFO
- FLT IS NULL DATE
9028 02SEP ACA MEX
9029 02SEP ACA MEX
9054 02SEP MEX SJD
9325 02SEP MEX ACA
9326 02SEP MEX ACA
```

Example response if you select a flight range:

Extra Section / Charter Information

**Extra Section / Charter Information**

Select Option: \*

Date Range

Flight Range

[ ] - [ ]

(Submit BLANK for all flights)

OK Cancel

```

K*ES¥
EXTRA SECTION SUMMARY
THIS REPORT 1456 09SEP
FLT DATE MARKET
* FLT IS NOOP FLIFO
- FLT IS NULL DATE
9123-08SEP MEX LAS
9145-08SEP LAS MEX
9567 09SEP GDL TRC
9589 09SEP TRC MEX
9212-10SEP MEX MCO
9213-10SEP MCO MEX
9514 10SEP MTY MEX
9515 10SEP TRC GDL
9516 10SEP MTY PBC
9517 10SEP MEX MTY
9518 10SEP PBC MEX
8599 10SEP CAN NRT
8532 10SEP CAN NRT
9100-11SEP MEX LAS¥

```

## Check-In History (Shift+F12)

**Check-in History** relates to the history and information on **passengers** of a specific flight.

**Note** Do not confuse Check-In History with Flight History.

The options for displaying check-in history are:

- With entire detail
- By agent sine
- By Line IATA
- By passenger name
- By seat number

1. Select **Check-In History (Shift+F11)**
2. The Passenger History window displays.

3. The Flight data and date auto-populate if you have dedicated your set to a specific flight.
4. If you have not dedicated to a flight, you must enter the flight number, date and origin of flight.
5. Select which option you wish to look at.
6. Select **OK**.

### 14.1 Entire Detail

Use the option **Entire Detail** to display the history for the entire flight including PNR Record Locator, Passenger Name, Destination, Seat Number and edit codes.

1. Select Entire Detail
2. Select **OK**.

A partial response appears on screen:

```

G*H/951/30APRYZF
CITY      AGT  DATE  TIME  LNIATA  HISTORY  ITEM
YEG  /HDQ  ¥H,O  30APR  1119  4F47E5  GI951/30APR
HBBJUY  LEWIS      KARL  YRT      0  F  ES
HBBJUY  LEWIS      EXST  YRT      0  F  ES  Z
HBBJMA  FERRIER    RONNI  YRT      0  F  ES  Z
LBTVYS  DAVIS      KAREN  YRT      0  F  ES  Z  INF
                                DOCS
LBTWZV  BOWEN      DENIS  YRT      0  F  ES  Z  INF
                                DOCS
LBTWZV  BOWEN      BRAD   YRT      0  F  ES  Z  INF
                                DOCS  M
HDQ  /HDQ  5H1U  30APR  1146  557984  RES  AMEND:NEW-PNR
HBDKIW  COOPER    SAM    YRT      0
HDQ  /HDQ  5H1U  30APR  1228  557984  RES  AMEND:PRS-UPDATED/AFAX-UPDATED
HBDKIW  COOPER    SAM    YRT      0  ETI
HDQ  /HDQ  5H1U  30APR  1246  557984  RES  AMEND:PRS-UPDATED/AFAX-UPDATED
LBTVYS  DAVIS      KAREN  YRT      0  F  INF  IFET  DOCS¥

```

**Note** Use the Page up / Page down function to view the entire display. The system may divide the history display into parts. If this is the case, use the “page” option to indicate which part you want to display. History can be continued to part 2, 3, 4, etc.

## 14.2 Agent Sine

Use this option to display the history of all entries made by a specific agent sine for a specific flight during the Airport period.

The flight details auto-populate if your set is dedicated to a flight.

1. Add the agent sine and the agent's home station.
2. Select **OK**.

Example response:

*HA/933/MDW4NO							
CITY	AGT	DATE	TIME	LNIATA	HISTORY	ITEM	
MDW	/MDW	54NO	03MAR	1624	DB38A0	GA2,3	
	GRRMYK	SPRINGER		SHANN	SFO	14E*	2 IB SC TT
	GRRMYK	KEE		ASHLE	SFO	14F*	1 IB SC TT

### 14.3 Line IATA

The purpose of the **Line IATA** function is to view the history of all data made at a specific Line Address.

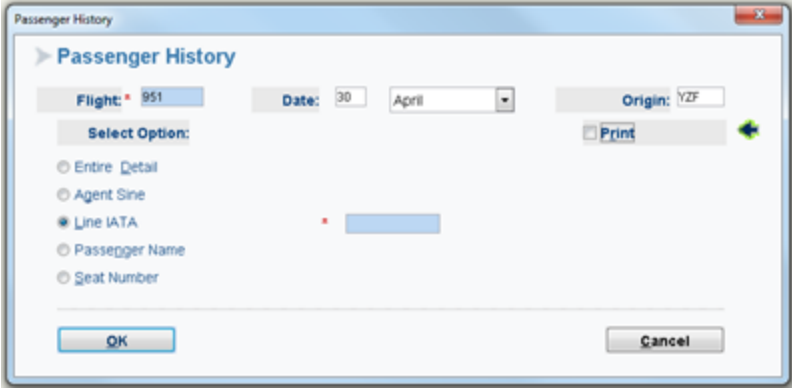

1. Select Line IATA.
2. Type the LNIATA address in the box.
3. Select **OK**.

Example response:

```

G*HL/951/30APRYZF/AEFF88
CITY      AGT  DATE  TIME  LNIATA  HISTORY  ITEM
YZF  /HDQ  5MPH  30APR  1252  AEFF88  RES AMEND:PRS-UPDATED/AFAX-UPDATED
HBBJMA  FERRIER  RONNI  YRT      0  ETI
YZF  /HDQ  5MPH  30APR  1326  AEFF88  G4/BT/NO BAGS
LBTVYS  DAVIS    KAREN  YRT      NB  F  INF IFET DOCS
ETI
YZF  /HDQ  5MPH  30APR  1326  AEFF88  G-4::G*L951/30APRYZF¥XON/ON
LBTVYS  DAVIS    KAREN  YRT    20A*  NB  F  ET  INF IFET
DOCS ETI
YZF  /HDQ  5MPH  30APR  1331  AEFF88  G4/INF/JONATHAN,030509
HBBJMA  FERRIER  RONNI  YRT      0  INF ETI
YZF  /HDQ  5MPH  30APR  1332  AEFF88  G4/BT/NO BAGS
HBBJMA  FERRIER  RONNI  YRT      NB  INF ETI

```

To find the LNIATA:

1. Go to Help.

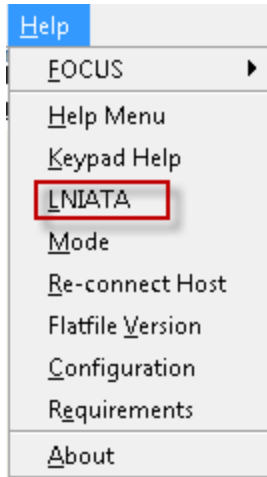

2. Select LNIATA.

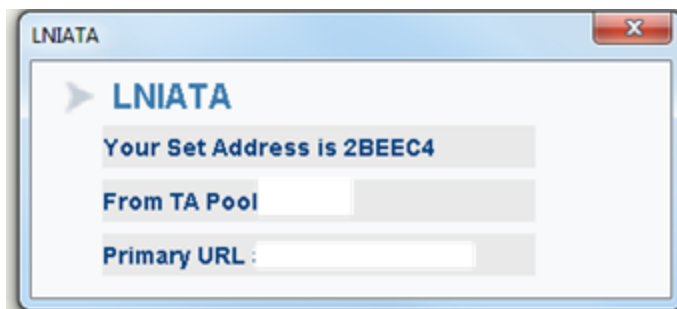

3. The information will pre-populate.
4. The Set Address is your computer line address.
5. The TA pool and primary URL will pre-populate as advised by your IT department.

## 14.4 Passenger Name

Use the option **Passenger Name** to display the history of any edits, changes or cancellations of a passenger for a specific flight during the airport period.

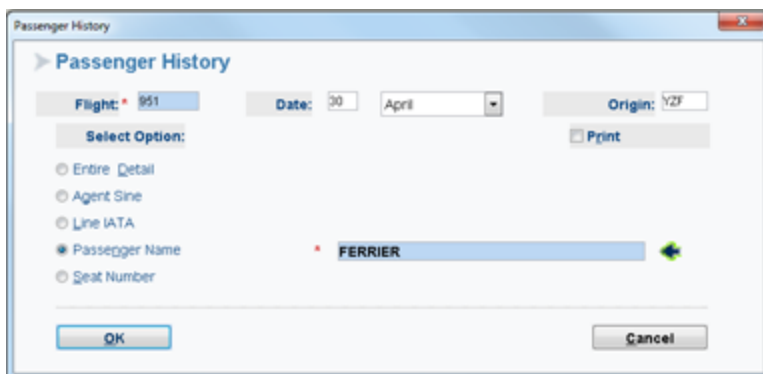

Example response:

```

G*HN/951/30APRYZF/FERRIER
CITY      AGT  DATE  TIME  LNIATA  HISTORY  ITEM
YEG  /HDQ  ¥H,O  30APR  1119  4F47E5  GI951/30APR
HBBJMA  FERRIER  RONNI  YRT      0  F  ES  Z
YZF  /HDQ  5MPH  30APR  1252  AEFF88  RES AMEND:PRS-UPDATED/AFAX-UPDATED
HBBJMA  FERRIER  RONNI  YRT      0  ETI
YZF  /HDQ  5MPH  30APR  1331  AEFF88  G4/INF/JONATHAN,030509
HBBJMA  FERRIER  RONNI  YRT      0  INF  ETI
YZF  /HDQ  5MPH  30APR  1332  AEFF88  G4/BT/NO BAGS
HBBJMA  FERRIER  RONNI  YRT      NB  INF  ETI
YZF  /HDQ  5MPH  30APR  1424  AEFF88  G1/BT/NO BAGS
HBBJMA  FERRIER  RONNI  YRT      NB  INF  ETI
YZF  /HDQ  5MPH  30APR  1434  AEFF88  G2/M
HBBJMA  FERRIER  RONNI  YRT      NB  M  INF  ETI
YZF  /HDQ  5MPH  30APR  1434  AEFF88  GB-2/1::G*L951/30APRYZF¥XON/ON
HBBJMA  FERRIER  RONNI  YRT  19A*  1  M  ET  INF  ETI

```

The check-in history for passenger FERRIER displays in time order.

## 14.5 Seat Number

Use the option **Seat Number** to view the history and details by specifying a seat number on the flight.

Example response:

```

G*HS/951/30APRYZF/20A
CITY      AGT  DATE  TIME  LNIATA  HISTORY  ITEM
YZF  /HDQ  5MPH  30APR  1326  AEFF88  G-4::G*L951/30APRYZF¥XON/ON
LBTVYS  DAVIS  KAREN  YRT  20A*  NB  F  ET  INF  IFET
DOCS  ETI

```